

GENERAL NOTES

THIS SECTION SHALL BE IN COMPLIANCE WITH ALL GOVERNING CODES AND ORDINANCES, INCLUDING THE UNIFORM BUILDING ELECTRIFICATION CODE, UNIFORM... CONCRETE NOTES

CONCRETE NOTES

(THIS SECTION SHALL INCLUDE ALL LABOR, MATERIAL AND EQUIPMENT NECESSARY TO ERECT FORMS, POUR AND FINISH ALL STRUCTURAL CONCRETE AND FINISHWORK AS INDICATED.)

CONCRETE FORMWORK - ALL FORMS SHALL BE INSTALLED WITH SUFFICIENT STRENGTH TO RESIST THE UNIFORM BUILDING... EXCAVATION AND GRADING

EXCAVATION AND GRADING

DESIGN SOIL PRESSURE TO 1500 P.S.F.; IF MASONRY, 1000 P.S.F. FOR PRELIMINARY AND FOUNDATION WALLS... CONCRETE AND FOUNDATION

CONCRETE AND FOUNDATION

ALL FOOTINGS TO BE ON FIRM, UNDISTURBED SOIL. FOOTINGS TO EXTEND BELOW FROSTLINE... CONCRETE AND FOUNDATION

CONCRETE AND FOUNDATION

ALL FORMING SHALL BE DONE IN STRICT COMPLIANCE WITH THE UNIFORM BUILDING CODES... CONCRETE AND FOUNDATION

WOOD AND PLASTICS

ALL FRAMING LUMBER SHALL BE DOUGLAS FIR/LARCH AND CONFORM TO THE LATEST RULES, GRADE MARKED AS FOLLOWS UNLESS OTHERWISE NOTED: 1. ALL LUMBER SHALL BE STUD GRADE OR BETTER... WOOD AND PLASTICS

OCCUPANCY

BATHROOMS, WATER CLOSET COMPARTMENTS, LAUNDRY ROOMS, ETC., SHALL BE VENTILATED WITH NATURAL VENTILATION EXTERIOR... OCCUPANCY

DESIGN CRITERIA & ASSUMPTIONS

IN THE ABSENCE OF ANY SPECIFIC DESIGN CRITERIA TO THE CONTRACTOR PROVIDED BY THE CLIENT, THE FOLLOWING DESIGN ASSUMPTIONS WERE USED FOR THIS PROJECT... DESIGN CRITERIA & ASSUMPTIONS

FRAMING

ALL WOOD FRAMING CONSTRUCTION SHALL CONFORM TO CBC... FRAMING

INSULATION NOTES

AFTER INSTALLING WALL, CEILING OR FLOOR INSULATION, THE INSTALLER SHOULD VERIFY THE INSULATION IS BEING INSTALLED TO THE FULL DEPTH... INSULATION NOTES

EXTERIOR AND INTERIOR FINISH

LATH AND PLASTER SHALL CONFORM TO THE APPLICABLE PORTIONS OF ALL INTERIOR AND EXTERIOR FINISH PLACE LATH MUST BE INSPECTED PRIOR TO APPLYING ANY PLASTER... EXTERIOR AND INTERIOR FINISH

INSULATION NOTES

ALL INSULATION SHALL BE CERTIFIED AND LABELED AS COMPLYING WITH THE CALIFORNIA ENERGY COMMISSION'S STANDARDS FOR INSULATING MATERIALS... INSULATION NOTES

EXTERIOR AND INTERIOR FINISH

ALL SHEET METAL SHALL BE 26 GA. GALVANIZED, UNLESS OTHERWISE NOTED... EXTERIOR AND INTERIOR FINISH

MECHANICAL

ALL EQUIPMENT SUBJECT TO CERTIFICATIONS LISTED IN THE BUILDING ENERGY EFFICIENCY... MECHANICAL

MECHANICAL

ALL INSULATION SHALL BE CERTIFIED AND LABELED AS COMPLYING WITH THE CALIFORNIA ENERGY COMMISSION'S STANDARDS FOR INSULATING MATERIALS... MECHANICAL

MECHANICAL

ALL INSULATION SHALL BE CERTIFIED AND LABELED AS COMPLYING WITH THE CALIFORNIA ENERGY COMMISSION'S STANDARDS FOR INSULATING MATERIALS... MECHANICAL

MECHANICAL

ALL INSULATION SHALL BE CERTIFIED AND LABELED AS COMPLYING WITH THE CALIFORNIA ENERGY COMMISSION'S STANDARDS FOR INSULATING MATERIALS... MECHANICAL

MECHANICAL

ALL INSULATION SHALL BE CERTIFIED AND LABELED AS COMPLYING WITH THE CALIFORNIA ENERGY COMMISSION'S STANDARDS FOR INSULATING MATERIALS... MECHANICAL

MECHANICAL

ALL INSULATION SHALL BE CERTIFIED AND LABELED AS COMPLYING WITH THE CALIFORNIA ENERGY COMMISSION'S STANDARDS FOR INSULATING MATERIALS... MECHANICAL

MECHANICAL

ALL INSULATION SHALL BE CERTIFIED AND LABELED AS COMPLYING WITH THE CALIFORNIA ENERGY COMMISSION'S STANDARDS FOR INSULATING MATERIALS... MECHANICAL

MECHANICAL

ALL INSULATION SHALL BE CERTIFIED AND LABELED AS COMPLYING WITH THE CALIFORNIA ENERGY COMMISSION'S STANDARDS FOR INSULATING MATERIALS... MECHANICAL

MECHANICAL

ALL INSULATION SHALL BE CERTIFIED AND LABELED AS COMPLYING WITH THE CALIFORNIA ENERGY COMMISSION'S STANDARDS FOR INSULATING MATERIALS... MECHANICAL

MECHANICAL

ALL INSULATION SHALL BE CERTIFIED AND LABELED AS COMPLYING WITH THE CALIFORNIA ENERGY COMMISSION'S STANDARDS FOR INSULATING MATERIALS... MECHANICAL

MECHANICAL

ALL INSULATION SHALL BE CERTIFIED AND LABELED AS COMPLYING WITH THE CALIFORNIA ENERGY COMMISSION'S STANDARDS FOR INSULATING MATERIALS... MECHANICAL

MECHANICAL

ALL INSULATION SHALL BE CERTIFIED AND LABELED AS COMPLYING WITH THE CALIFORNIA ENERGY COMMISSION'S STANDARDS FOR INSULATING MATERIALS... MECHANICAL

MECHANICAL

ALL INSULATION SHALL BE CERTIFIED AND LABELED AS COMPLYING WITH THE CALIFORNIA ENERGY COMMISSION'S STANDARDS FOR INSULATING MATERIALS... MECHANICAL

MECHANICAL

ALL INSULATION SHALL BE CERTIFIED AND LABELED AS COMPLYING WITH THE CALIFORNIA ENERGY COMMISSION'S STANDARDS FOR INSULATING MATERIALS... MECHANICAL

MECHANICAL

ALL INSULATION SHALL BE CERTIFIED AND LABELED AS COMPLYING WITH THE CALIFORNIA ENERGY COMMISSION'S STANDARDS FOR INSULATING MATERIALS... MECHANICAL

MECHANICAL

ALL INSULATION SHALL BE CERTIFIED AND LABELED AS COMPLYING WITH THE CALIFORNIA ENERGY COMMISSION'S STANDARDS FOR INSULATING MATERIALS... MECHANICAL

MECHANICAL

ALL INSULATION SHALL BE CERTIFIED AND LABELED AS COMPLYING WITH THE CALIFORNIA ENERGY COMMISSION'S STANDARDS FOR INSULATING MATERIALS... MECHANICAL

MECHANICAL

ALL INSULATION SHALL BE CERTIFIED AND LABELED AS COMPLYING WITH THE CALIFORNIA ENERGY COMMISSION'S STANDARDS FOR INSULATING MATERIALS... MECHANICAL

MECHANICAL

ALL INSULATION SHALL BE CERTIFIED AND LABELED AS COMPLYING WITH THE CALIFORNIA ENERGY COMMISSION'S STANDARDS FOR INSULATING MATERIALS... MECHANICAL

MECHANICAL

ALL INSULATION SHALL BE CERTIFIED AND LABELED AS COMPLYING WITH THE CALIFORNIA ENERGY COMMISSION'S STANDARDS FOR INSULATING MATERIALS... MECHANICAL

MECHANICAL

ALL INSULATION SHALL BE CERTIFIED AND LABELED AS COMPLYING WITH THE CALIFORNIA ENERGY COMMISSION'S STANDARDS FOR INSULATING MATERIALS... MECHANICAL

MECHANICAL

ALL INSULATION SHALL BE CERTIFIED AND LABELED AS COMPLYING WITH THE CALIFORNIA ENERGY COMMISSION'S STANDARDS FOR INSULATING MATERIALS... MECHANICAL

MECHANICAL

ALL INSULATION SHALL BE CERTIFIED AND LABELED AS COMPLYING WITH THE CALIFORNIA ENERGY COMMISSION'S STANDARDS FOR INSULATING MATERIALS... MECHANICAL

MECHANICAL

ALL INSULATION SHALL BE CERTIFIED AND LABELED AS COMPLYING WITH THE CALIFORNIA ENERGY COMMISSION'S STANDARDS FOR INSULATING MATERIALS... MECHANICAL

MECHANICAL

ALL INSULATION SHALL BE CERTIFIED AND LABELED AS COMPLYING WITH THE CALIFORNIA ENERGY COMMISSION'S STANDARDS FOR INSULATING MATERIALS... MECHANICAL

MECHANICAL

ALL INSULATION SHALL BE CERTIFIED AND LABELED AS COMPLYING WITH THE CALIFORNIA ENERGY COMMISSION'S STANDARDS FOR INSULATING MATERIALS... MECHANICAL

MECHANICAL

ALL INSULATION SHALL BE CERTIFIED AND LABELED AS COMPLYING WITH THE CALIFORNIA ENERGY COMMISSION'S STANDARDS FOR INSULATING MATERIALS... MECHANICAL

MECHANICAL

ALL INSULATION SHALL BE CERTIFIED AND LABELED AS COMPLYING WITH THE CALIFORNIA ENERGY COMMISSION'S STANDARDS FOR INSULATING MATERIALS... MECHANICAL

PASQUINI ENGINEERING INCORPORATED logo and contact information: Telephone: (651) 298-8600, Fax: (651) 298-9600, 9403 H Street Suite 3000, Minneapolis, MN 55434

Table with columns NO. and DATE, listing project milestones and dates.

THESE PLANS ARE NOT FOR CONSTRUCTION UNLESS A 'WET STAMP & SIGNATURE' FROM BOTH THE ENGINEER OF RECORD AND AN APPROVAL STAMP WITH A 'WET STAMP & SIGNATURE' FROM THE LOCAL GOVERNING AGENCY ARE PRESENT.

Table with columns DWG. BY, L.H., CHK'D BY, DATE, JOB NO., FILE NO., and SHEET, listing drawing details and revision history.

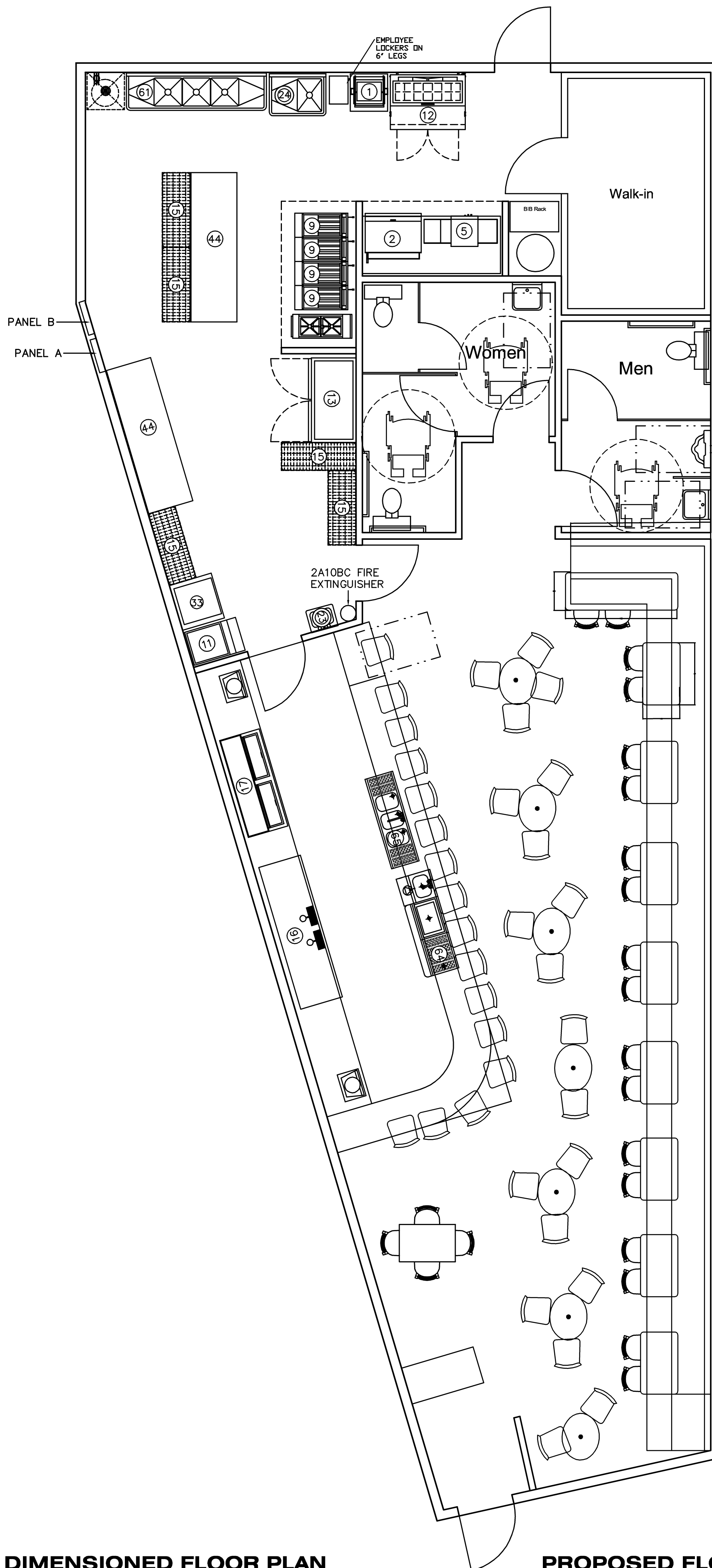

DIMENSIONED FLOOR PLAN

SCALE: 1/4" = 1'-0"

PROPOSED FLOOR PLAN

SCALE: 1/4" = 1'-0"

NO.	ITEM	MFG	MODEL	VOLTS	AMPS	BTU
1	SANDWICH GRILL TOASTER	STAR MFG	GX14IS	120	15	
2	GRIDDLE	GLOBE	GG36G			30,000
4	OVEN, COUNTERTOP	BAKERS PRIDE	P22S	208	17.3	
5	OVEN, CONVEYOR	STAR MFG	214HXA	208	19.7	
6	FRYER	PITCO FRIALATOR	SG18S			140,000
11	ICE MAKER	SCOTSMAN	CO522MA-1B	115	13.8	
12	REFRIGERATED COUNTER	TURBO AIR	MST-48	115	6.5	
13	FREEZER	TURBO AIR	MSF-49NM	115	10.9	
15	SHELVING 4" (5 TIER)					
16	DRAFT BEER COOLER	TRUE FOOD SERVICE	DD94-1-B	115	7.4	
17	BOTTLE COOLER	TRUE FOOD SERVICE	TD-65-24			
44	WORK TABLE 96"					
61	3 COMP SINK					
64	UNDERBAR ICE BIN	KROWNE METAL	18-W66L-7			
65	UNDERBAR SINK	KROWNE METAL	18-53C			

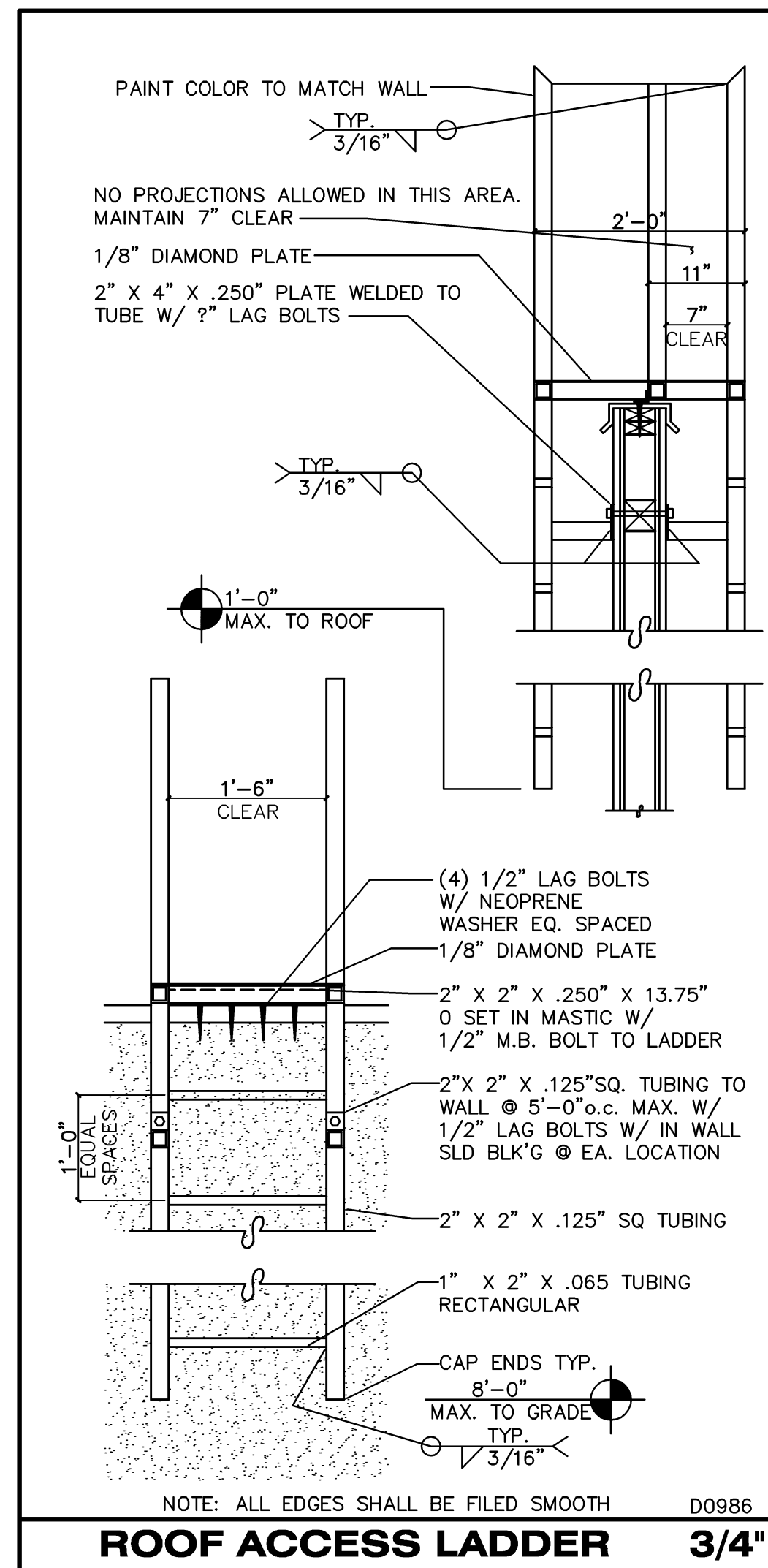

ROOF ACCESS LADDER 3/4"

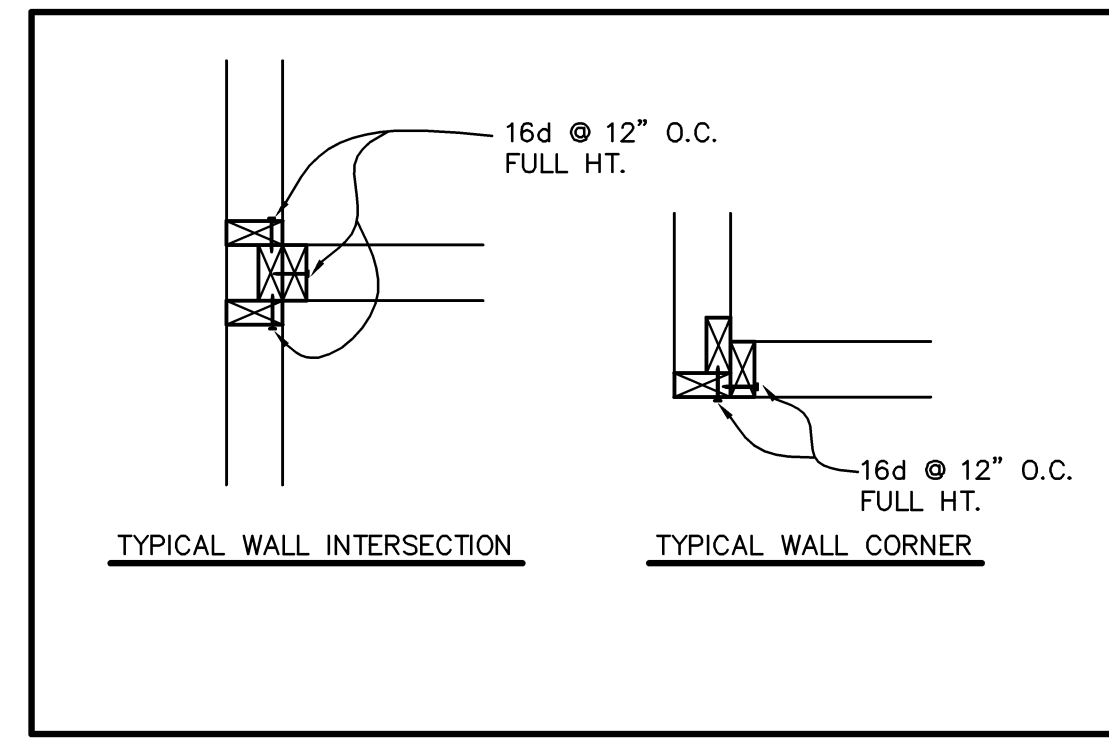

DOOR NOTES

LOCKSET, PRIVACY & LATCH SETS SHALL BE SCHLAGE, RUSSWIN FALCON, OR EQUAL BRUSHED ALUM. FINISH "D" SERIES EXTERIOR ALUM. FINISH "A" SERIES INTERIOR.
 * SEE DETAIL 21/HC2 FOR DOOR SIZES HARDWARE AND CLEARANCES
 DOORS IN THE MEANS OF EGRESS SYSTEM TO BE OPENABLE FROM THE INSIDE WITHOUT USE OF A KEY OR ANY SPECIAL KNOWLEDGE OR EFFORT. CBC 1008.1.8
 ROOF ACCESS LADDER SHALL COMPLY WITH SECTION 904.10 CMC

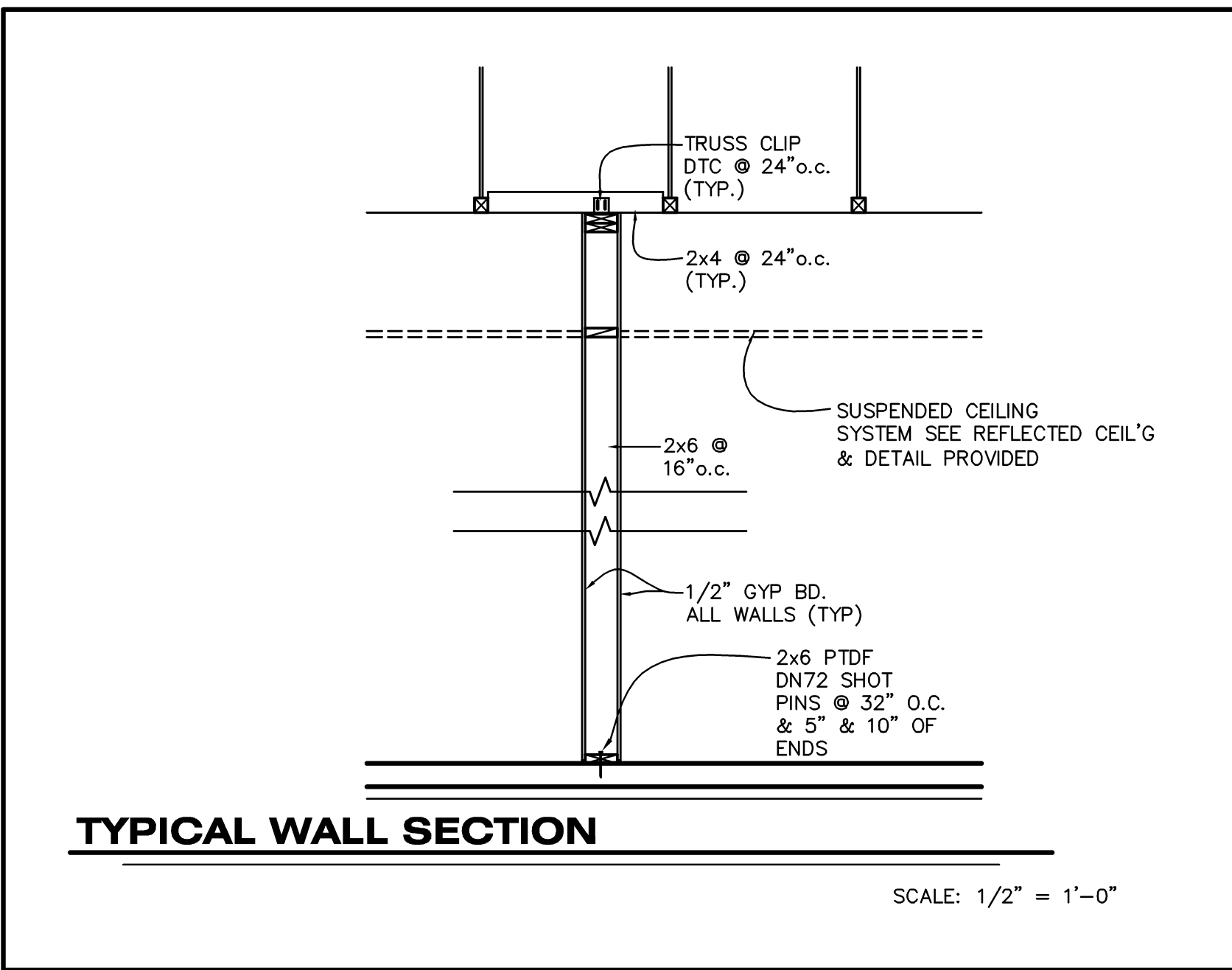

TYPICAL WALL SECTION

SCALE: 1/2" = 1'-0"

- NOTES:**
- COOKING EQUIPMENT CAN BE ON LOCKABLE CASTER WHEELS WITH QUICK DISCONNECT.
 - SECTION 113953 & 113953.2 OF THE CALIFORNIA RETAIL FOOD CODE (CRFC) REQUIRES A HAND WASH SINK, EQUIPPED WITH WARM RUNNING WATER UNDER PRESSURE, SOAP AND SINGLE-USE TOWELS IN APPROVED DISPENSERS, BE PROVIDED IN EACH AREA WHERE FOOD IS PREPARED (KITCHEN, SERVICE AREA, ETC.)
 - SECTION 114099 OF THE CALIFORNIA RETAIL FOOD CODE (CRFC) REQUIRES INSTALLATION OF WAREWASHING SINKS EQUIPPED WITH AT LEAST THREE COMPARTMENTS AND TWO INTEGRAL METAL DRAINBOARDS FOR MANUALLY WASHING, RINSING, AND SANITIZING EQUIPMENT AND UTENSILS. IN ADDITION, SINK COMPARTMENTS SHALL BE LARGE ENOUGH TO ACCOMMODATE IMMERSION OF THE LARGEST EQUIPMENT AND UTENSILS.
 - ANY EQUIPMENT DISCHARGING LIQUID WASTE SHALL DRAIN TO A FLOOR SINK VIA LEGAL AIR GAP (I.E. THREE COMPARTMENT SINK, FOOD PREPARATION SINK, WALK-IN COOLER, STEAM TABLE, ICE MACHINE, SODA MACHINE, ETC.)
 - FLOOR SINKS SHALL BE INSTALLED FLUSH WITH THE FLOOR SURFACE AND BE LOCATED SO AS TO BE READILY ACCESSIBLE FOR CLEANING AND REPAIR.
 - WATER HEATER SHALL BE CAPABLE OF CONSTANTLY SUPPLYING HOT WATER OF AT LEAST 120°F TO ALL SINKS.
 - HORIZONTAL RUNS OF DRAIN LINES SHOULD BE AT LEAST 3/4 INCH FROM THE WALL AND SIX INCHES OFF THE FLOOR AND SHOULD TERMINATE AT LEAST ONE INCH ABOVE THE OVERFLOW RIM OF THE FLOOR SINK.
 - MOP SINK SHALL BE EQUIPPED WITH HOT AND COLD RUNNING WATER UNDER PRESSURE. MOP SINK FAUCET SHALL HAVE AN APPROVED ATMOSPHERIC VACUUM BREAKER.
 - GREASE INTERCEPTOR SHALL BE INSTALLED OUTSIDE OF THE BUILDING, OR AN INDOOR GREASE INTERCEPTOR APPROVED BY THE DEPARTMENT AND LOCAL BUILDING DEPARTMENT SHALL BE INSTALLED.
 - ALL DELIVERY DOORS LEADING TO THE OUTSIDE SHALL BE SELF-CLOSING AND SHALL BE PROVIDED WITH AN OVERHEAD AIR CURTAIN.

PASQUINI ENGINEERING INCORPORATED
 Telephone: (661) 393-8600
 Fax: (661) 328-9600
 6903 H Street Suite 300
 Bakersfield, CA 93304

NO.	DATE

JUST WING IT
TENTANT IMPROVEMENT
 9000 MIG AVE. STE E-5
 BAKERSFIELD, CA. 93309

THESE PLANS ARE NOT FOR CONSTRUCTION UNLESS A "WET STAMP & SIGNATURE" FROM BOTH THE ENGINEER OF RECORD AND A APPROVAL STAMP WITH A "WET STAMP & SIGNATURE" FROM THE LOCAL GOVERNING AGENCY ARE PRESENT.

DWG. BY	J.P.
CHK'D BY	
DATE	10/24/2011
JOB NO.	6426
FILE NO.	642622

EXP. 12/31/12

SHEET **A-2** OF SHEET

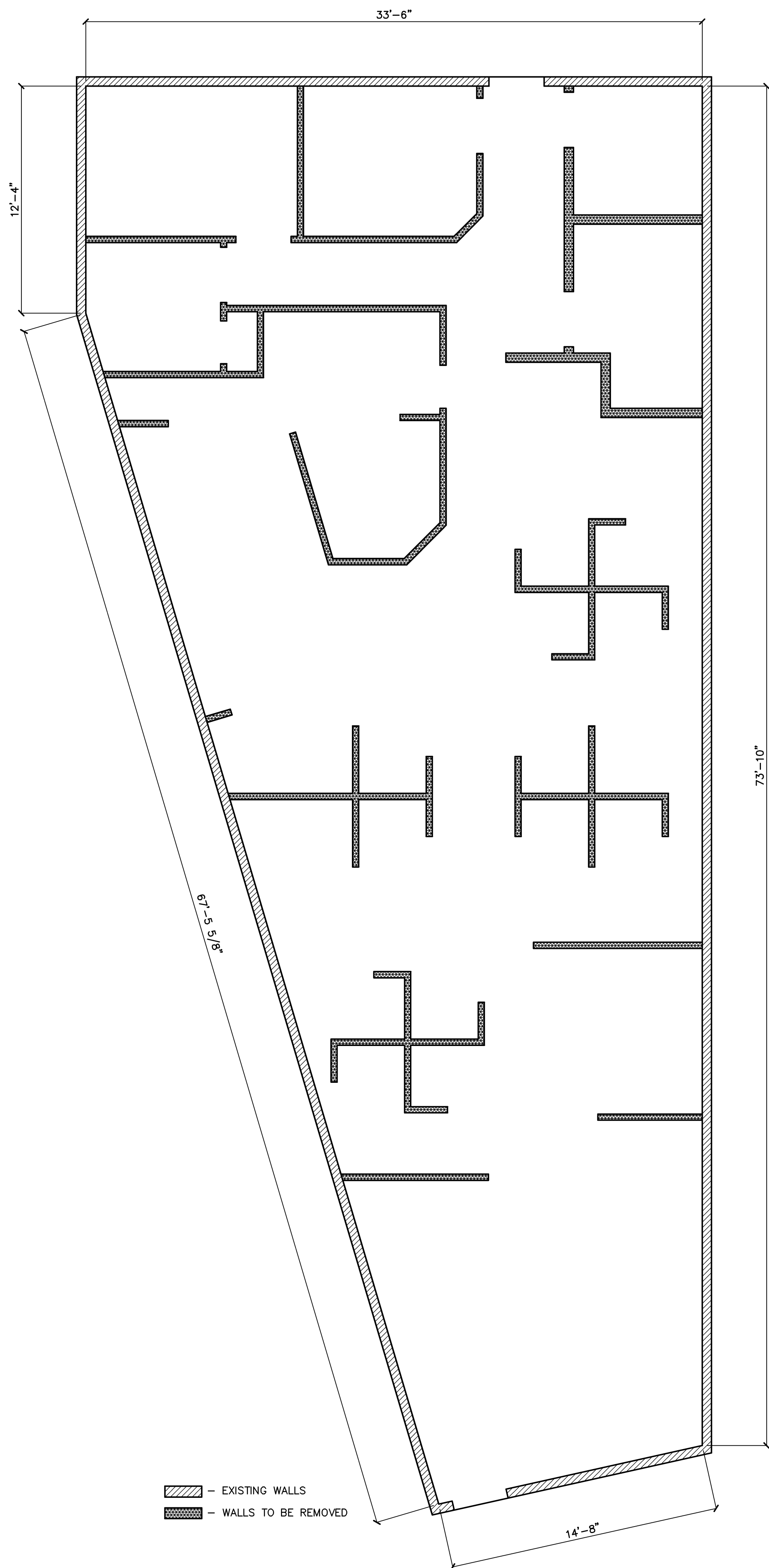

EXISTING/DEMO FLOOR PLAN

SCALE: 1/4" = 1'-0"

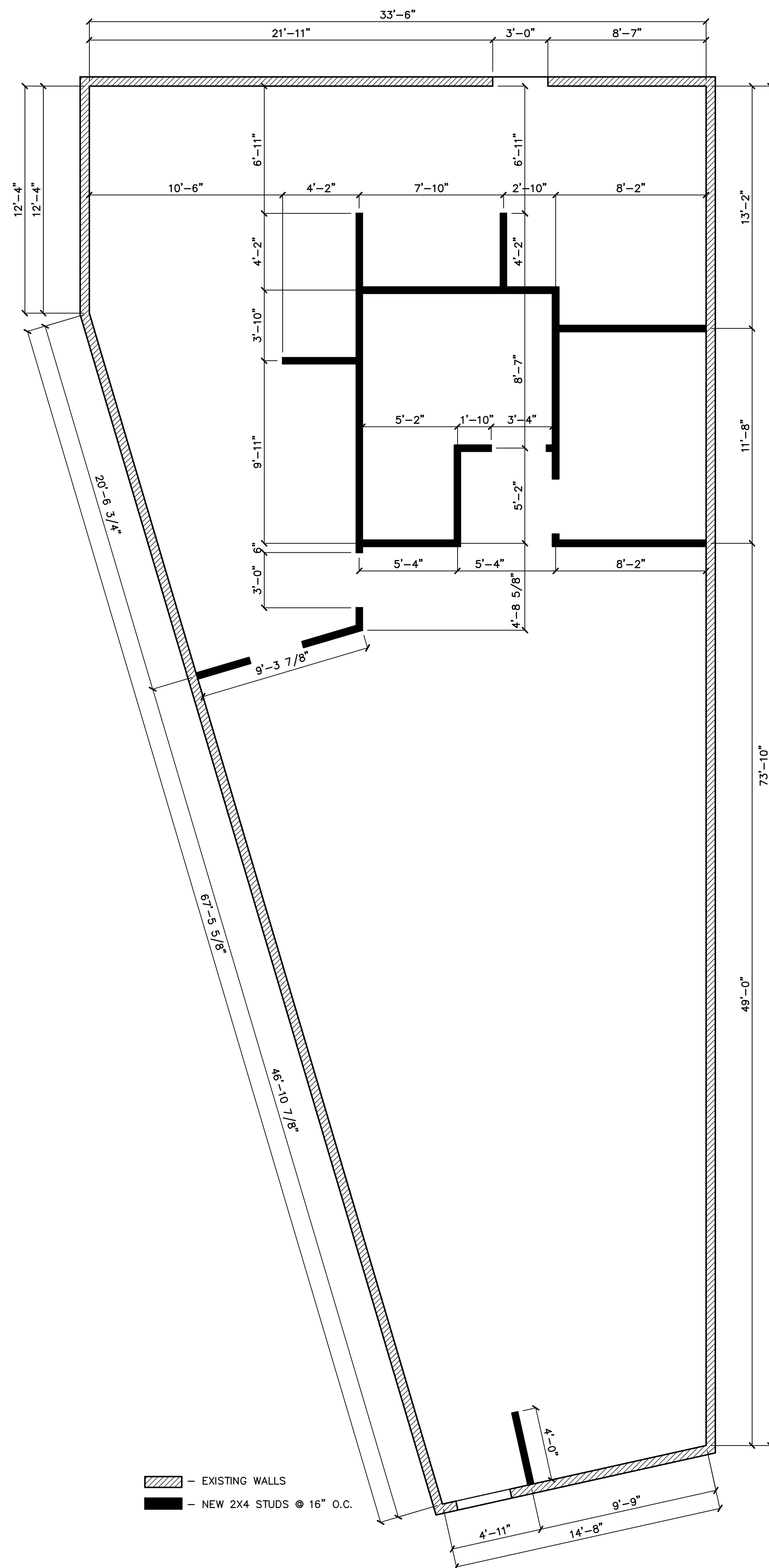

PROPOSED FLOOR PLAN

SCALE: 1/4" = 1'-0"

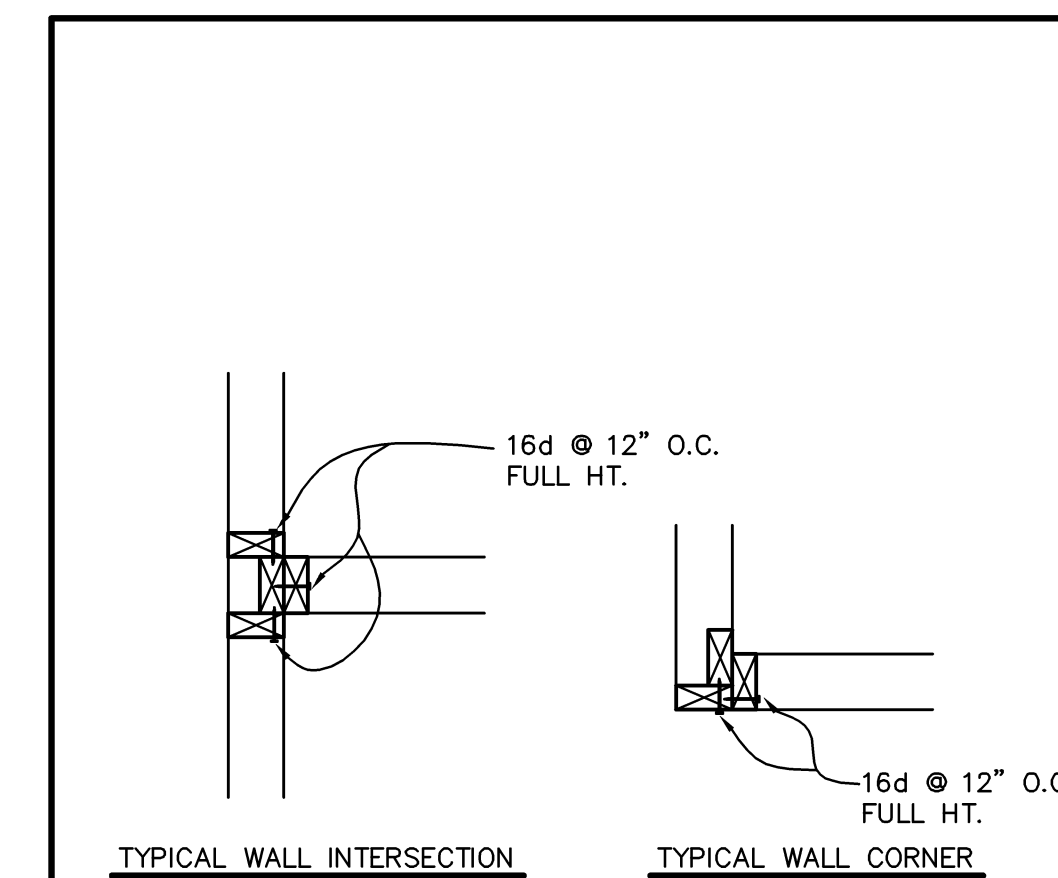

2

NO.	DATE

JUST WING IT
TENTANT IMPROVEMENT
 9000 MIG AVE. STE E-5
 BAKERSFIELD, CA. 93309

THESE PLANS ARE NOT FOR CONSTRUCTION UNLESS A "WET STAMP & SIGNATURE" FROM BOTH THE ENGINEER OF RECORD AND A APPROVAL STAMP WITH A "WET STAMP & SIGNATURE" FROM THE LOCAL GOVERNING AGENCY ARE PRESENT.

DWG. BY	J.P.
CHK'D BY	
DATE	10/24/2011
JOB NO.	6426
FILE NO.	642622

EXP. 12/31/12

SHEET
A-3
 OF SHEET

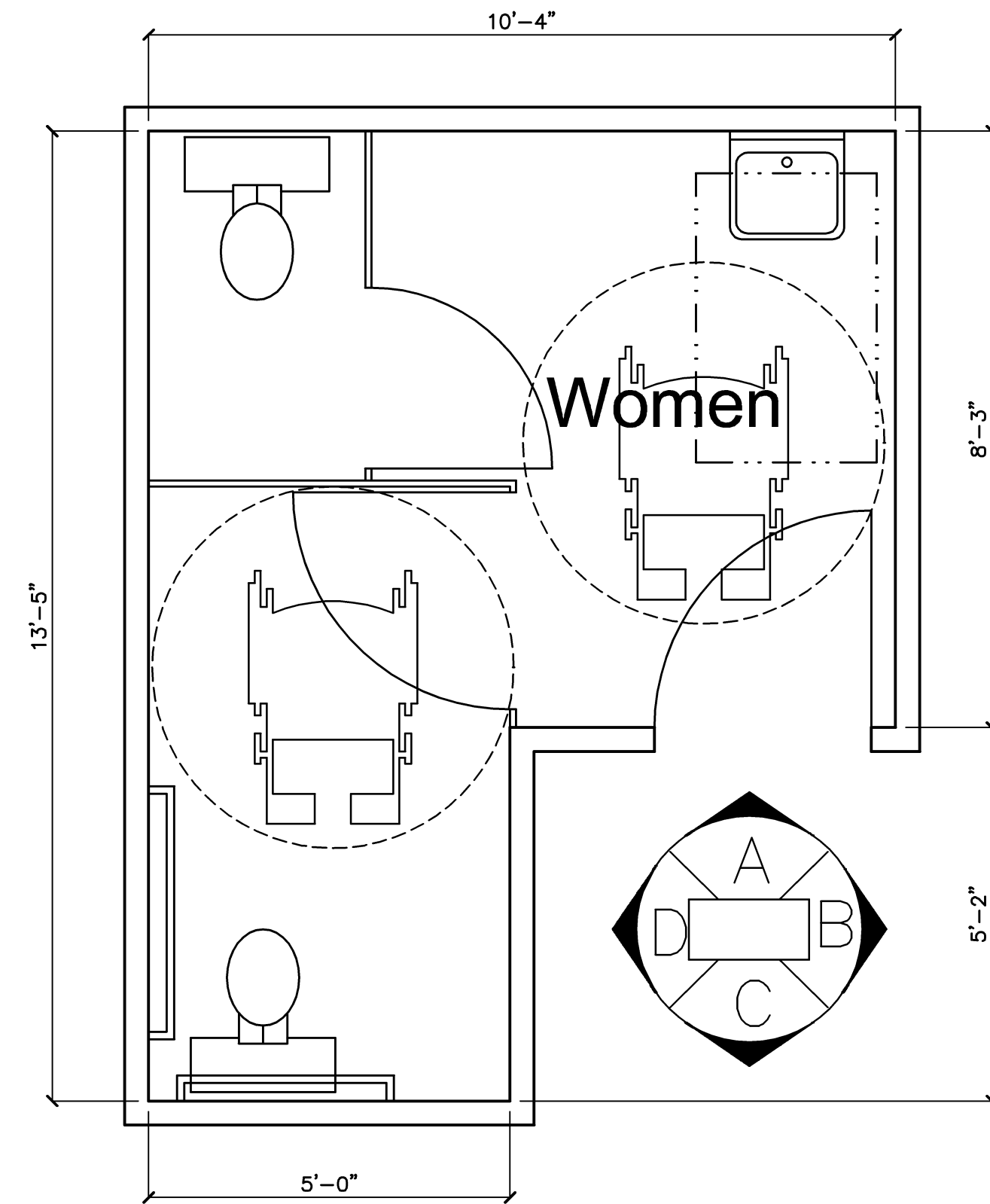

RESTROOM ACCESSORY SCHEDULE	
(A) GRAB BAR --- BOBRICK # B4937 OR EQUAL	
(B) TOILET PAPER HOLDER BY OWNER --- CONTRACTOR INSTALLED	
(C) TOILET PARTITION (GLOBAL PLASTIC LAMINATE PARTITION RED #2145)	
(D) TOILET SEAT COVER DISPENSER --- BOBRICK B301 OR EQUAL	
(E) PAPER TOWEL DISPENSER BY OWNER --- CONTRACTOR INSTALLED	
(F) FEMINE NAPKIN VENDOR AND DISPOSAL--- IF REQUIRED	
(G) SOAP DISPENSER BY OWNER	
(H) 24" x 36" POLISHED MIRROR W/ NAT. ALUMINUM TRIM 60" x 36" ALT. MIRROR DIMENSION	
WRAP HOT WATER & DRAINS LINES PER CODE USE SHEET VINYL FLOORING	SEE 7 / HC-1

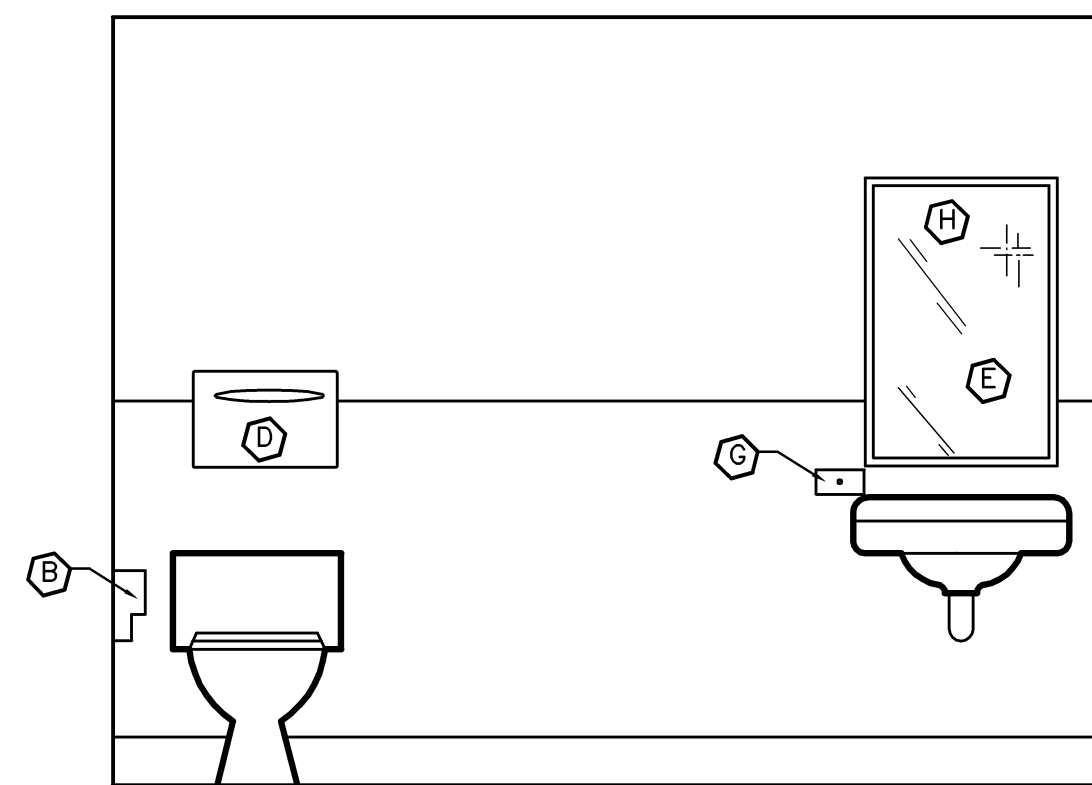
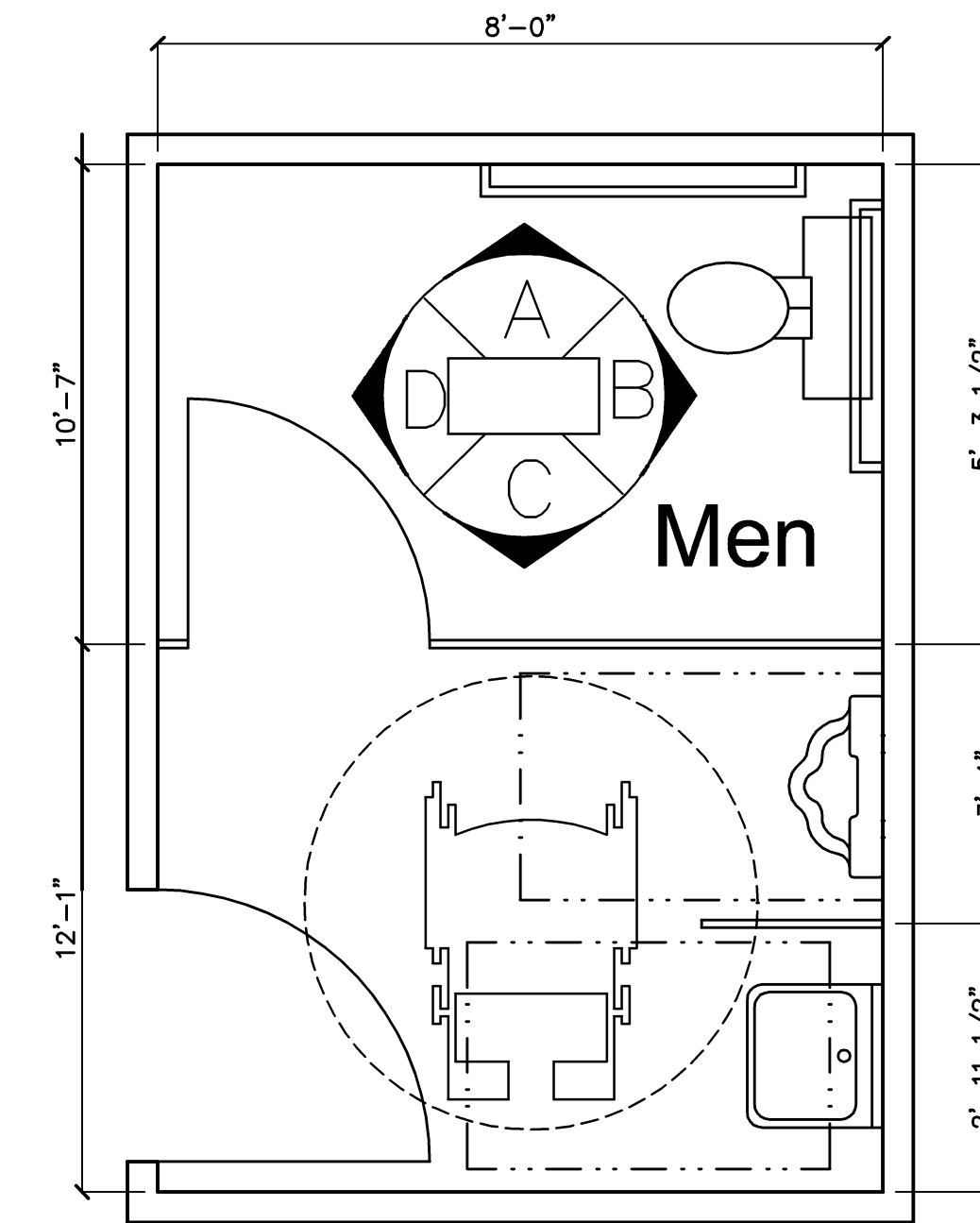

A



B

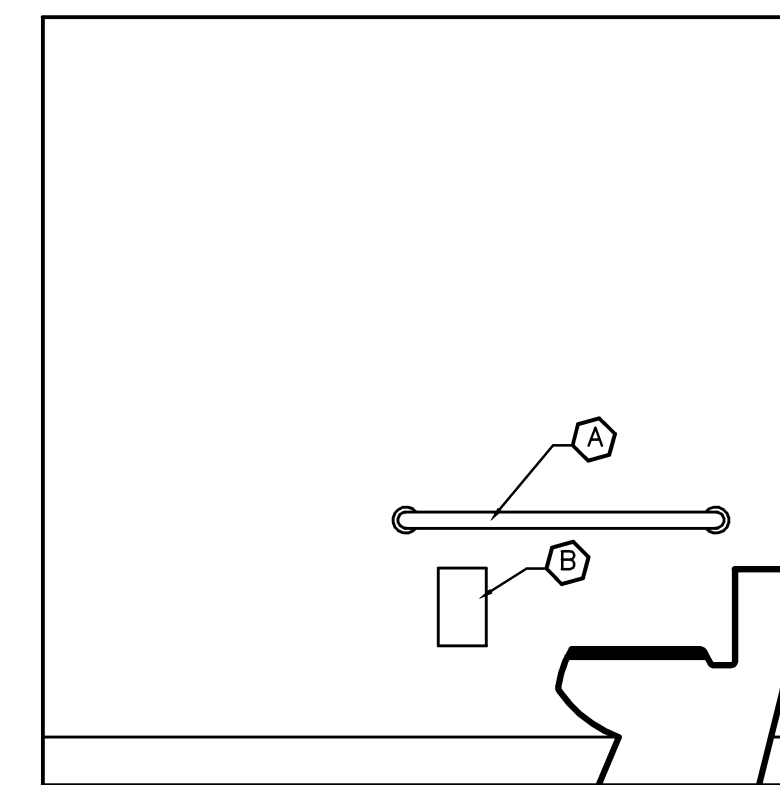

A

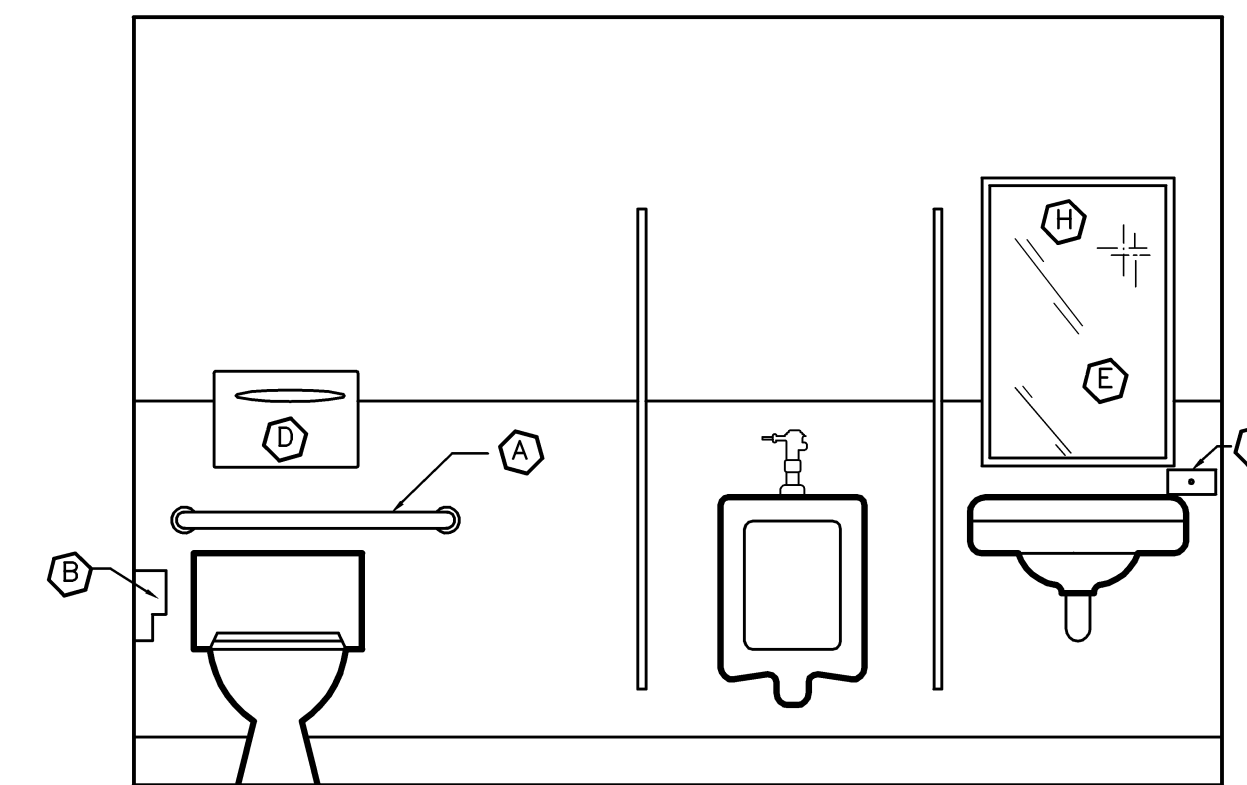

B

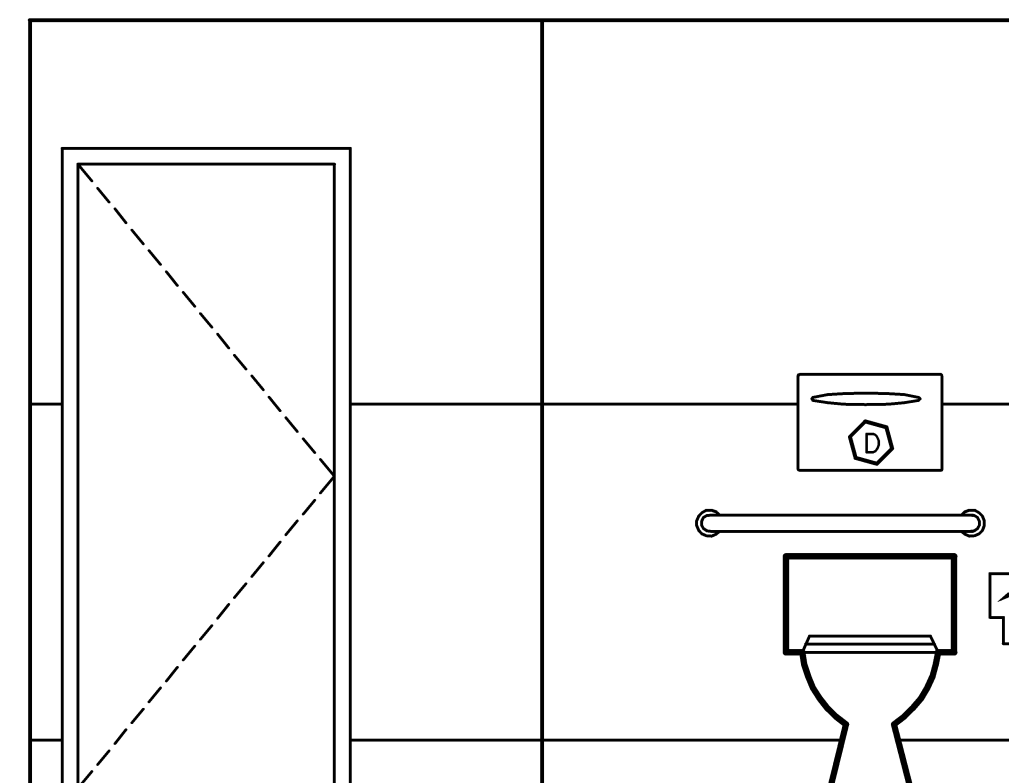

C

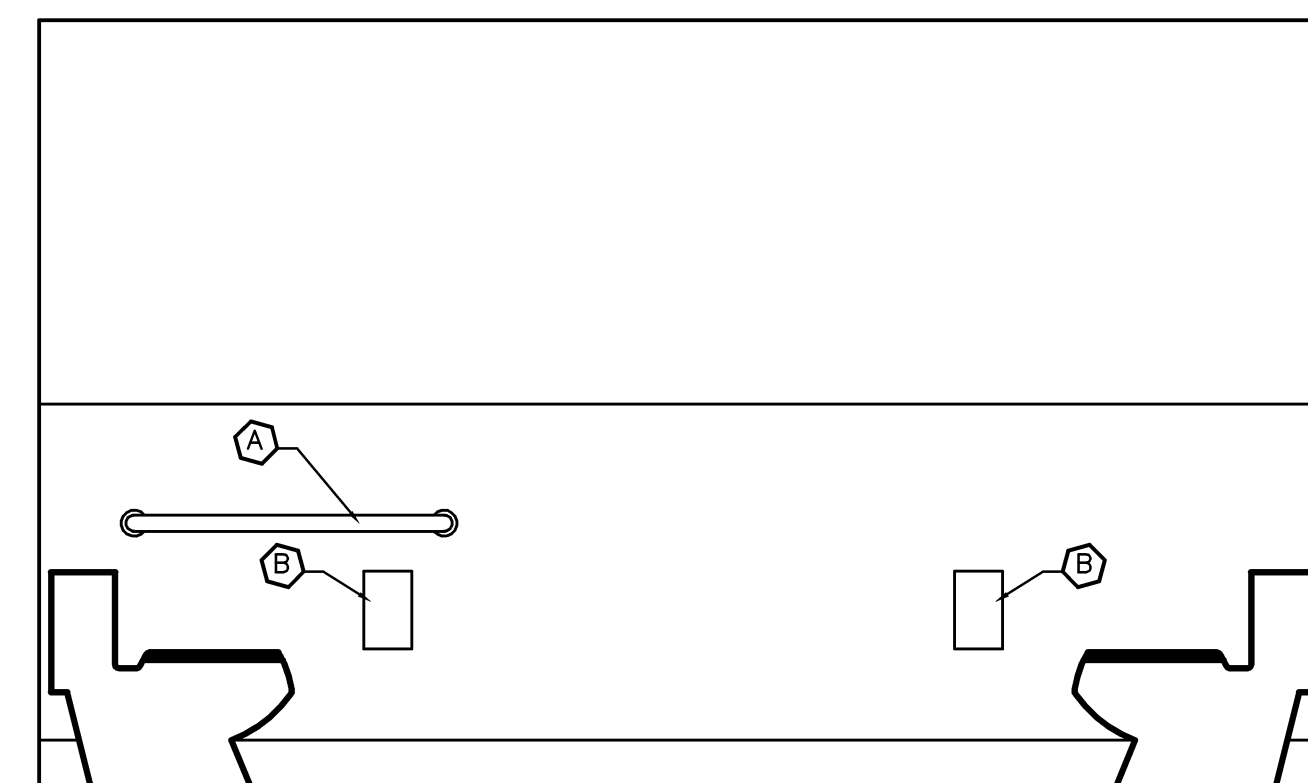

D

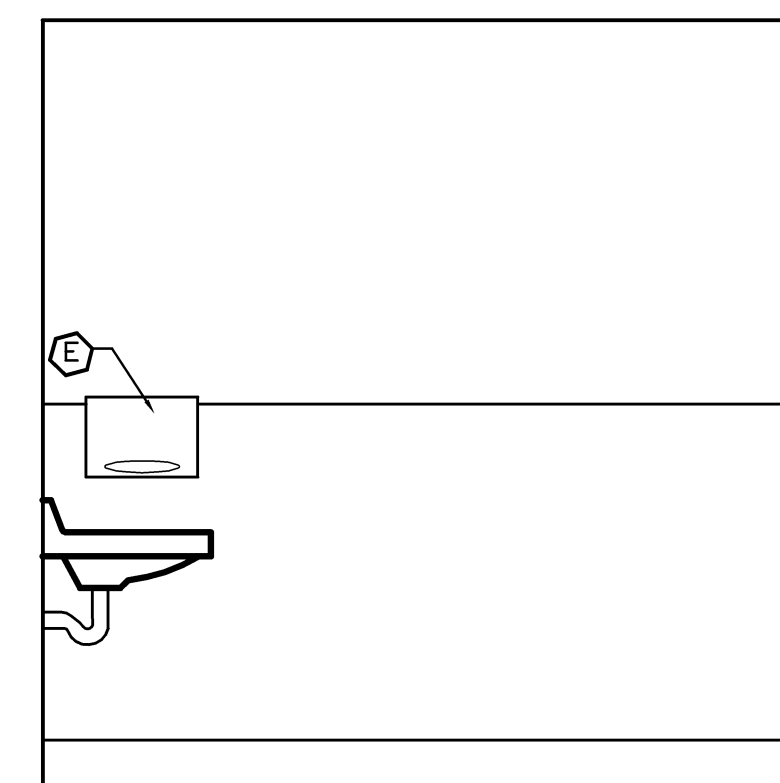

C

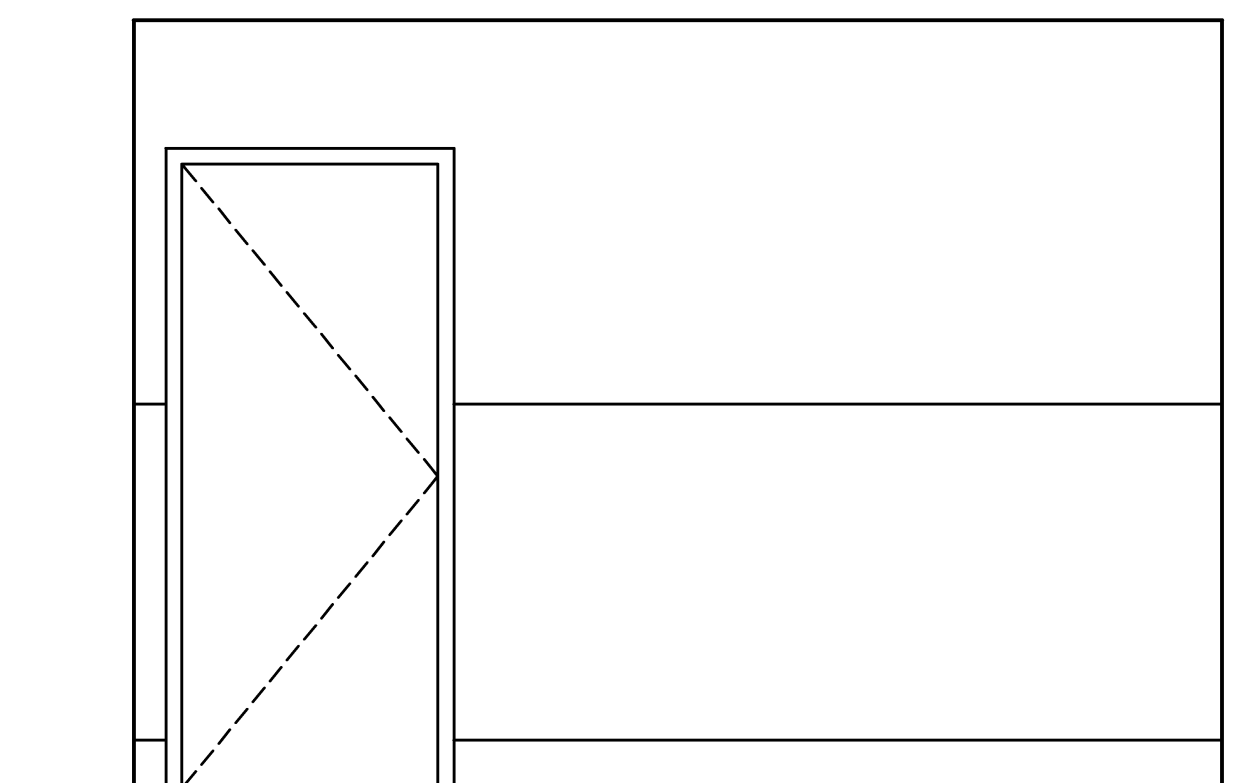

D

**PASQUINI
ENGINEERING
INCORPORATED**
 Telephone: (661) 328-9600
 Bakersfield, CA 93304
 Fax: (661) 328-9600

NO.	DATE

JUST WING IT
TENTANT IMPROVEMENT
 9000 MIG AVE. STE E-5
 BAKERSFIELD, CA. 93309

THESE PLANS ARE NOT FOR CONSTRUCTION UNLESS A "WET STAMP & SIGNATURE" FROM BOTH THE ENGINEER OF RECORD AND A APPROVAL STAMP WITH A "WET STAMP & SIGNATURE" FROM THE LOCAL GOVERNING AGENCY ARE PRESENT.

DWG. BY	J.P.
CHK'D BY	
DATE	10/24/2011
JOB NO.	6426
FILE NO.	642622

EXP. 12/31/12

SHEET
A-4
 OF SHEET

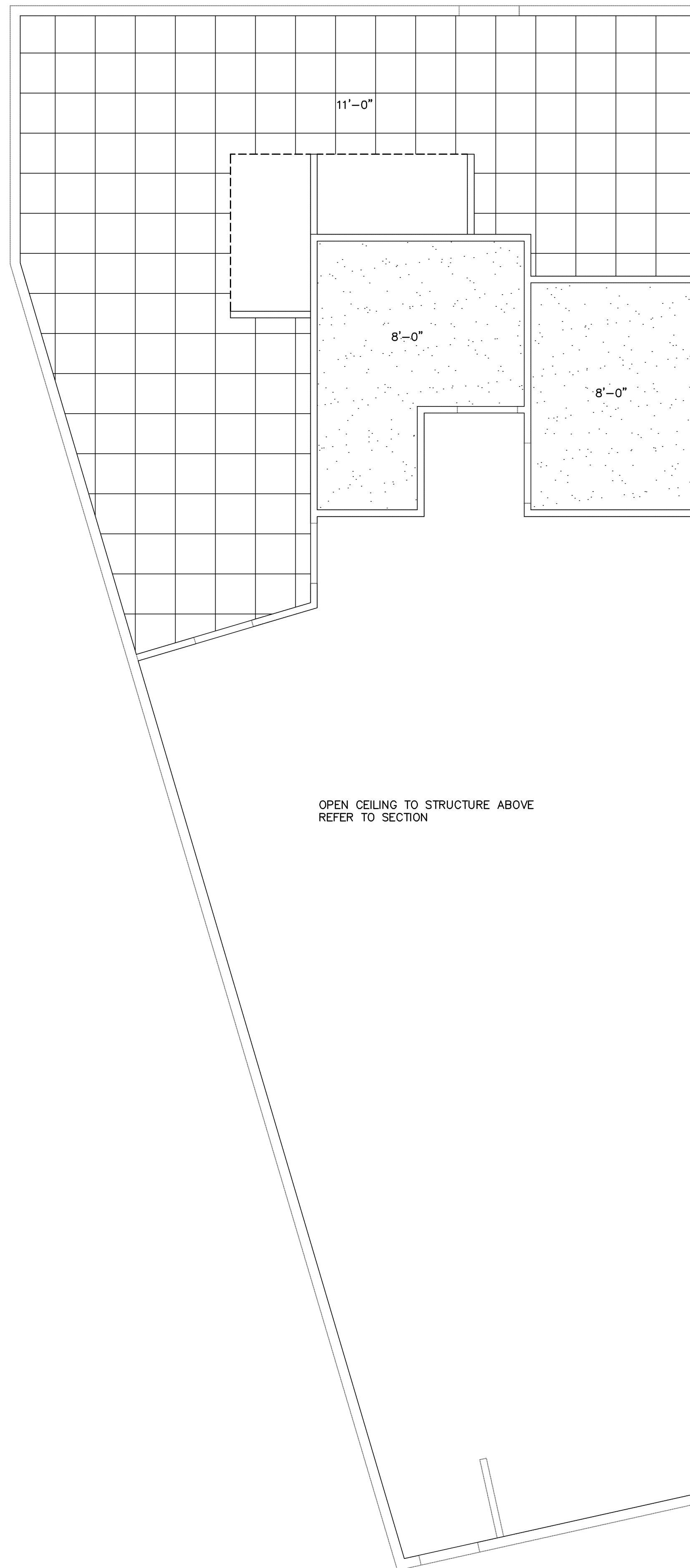

PROPOSED REFLECTED CEILING PLAN

SCALE: 1/4" = 1'-0"

SEISMIC DESIGN CATEGORIES D,E, AND F

CATEGORY D,E AND F CEILINGS ARE TO BE DESIGNED AND INSTALLED ACCORDING TO CISCA 3-4, AND EIGHT ADDITIONAL REQUIREMENTS LISTED IN SECTION 13.5.6.2.2 IN ASCE 7-05

CEILING AREAS OF 144 SQUARE FEET OR LESS ARE EXEMPTED FROM LATERAL LOAD DESIGN REQUIREMENTS. [SOURCE CISCA 3-4, PAGE 1, SECTION 2, #2]

CEILINGS CONSTRUCTED OF LATH AND PLASTER OR SCREW-APPLIED GYPSUM BOARDS ARE EXEMPT FROM LATERAL LOAD DESIGN REQUIREMENTS. [SOURCE: CISCA 3-4, PAGE 1, SECTION 2, #2] THIS PRACTICE CREATES A RESTRAINED CEILING.

THE FOLLOWING IS A COMBINATION OF THE REQUIREMENTS SPELLED OUT IN THE TWO REFERENCED DOCUMENTS.

WALL MOLDING [SOURCE: ASCE 7-05 13.5.6.2.2b]

MOLDINGS MUST HAVE A HORIZONTAL FLANGE OF AT LEAST 2" THE CEILING GRID MUST BE ATTACHED TO THE MOLDING AT TWO ADJACENT WALLS. UNATTACHED ENDS OF THE GRID SYSTEM MUST HAVE 3" CLEARANCE FROM THE WALL, AND MUST REST UPON AND BE FREE TO SLIDE FROM THE MOLDING.

HANGERS [SOURCE: CISCA 3-4, PAGE 1, SECTION 4, #1]

SUSPENSION WIRES MUST BE A MINIMUM 12-GAUGE WHEN SPACED AT 4' CENTERS, OR 10-GAUGE AT 5'. HANGER WIRE ATTACHMENT DEVICES MUST BE CAPABLE OF SUPPORTING 100 POUNDS. CONNECTIONS AT MAIN BEAM AND AT STRUCTURE SHALL BE SECURED WITH A MINIMUM OF THREE COMPLETE TURNS.

PERIMETER SUPPORT [SOURCE: CISCA 3-4, PAGE 2, SECTION 1, #2]

TERMINAL ENDS OF EACH MAIN BEAM AND CROSS TEE MUST BE SUPPORTED WITHIN 8" OF EACH WALL OR CEILING DISCONTINUITY, WITH 12-GAUGE WIRE OR APPROVED WALL SUPPORT. THESE WIRES MUST BE PLUMB TO WITHIN ONE IN SIX, AND MAY ATTACH TO THE ADJACENT WALL OR TO THE STRUCTURE ABOVE.

PERIMETER SPACERS [SOURCE: CISCA 3-4, PAGE 2, SECTION 1, #4]

ENDS OF MAIN RUNNERS AND CROSS TEES SHALL BE TIED TOGETHER TO PREVENT THEIR SPREADING.

SUSPENSION SYSTEM

MAIN BEAMS MUST BE HEAVY DUTY. [SOURCE: ASCE 7-05 13.5.6.2.2a] MAIN BEAM AND CROSS TEE INTERSECTIONS AND SPLICES MUST HAVE CONNECTION STRENGTHS OF AT LEAST 180 POUNDS IN COMPRESSION AND IN TENSION. [SOURCE: CISCA 3-4, PAGE 1, SECTION 3, #2] CROSS TEES SUPPORTING LIGHT FIXTURES MUST HAVE THE SAME LOAD-CARRYING CAPACITY AS THE MAIN BEAMS, OR BE FITTED WITH SUPPLEMENTAL HANGERS. [SOURCE: CISCA 3-4, PAGE 2, SECTION 2] CROSS TEES SUPPORTING MECHANICAL SERVICES MUST HAVE THE SAME LOAD-CARRYING CAPACITY AS THE MAIN BEAM. [SOURCE: CISCA 3-4, PAGE 2, SECTION 3]

CABLE TRAYS [SOURCE: ASCE 7-05 13.5.6.2.2g]

CABLE TRAYS AND ELECTRICAL CONDUITS SHALL BE INDEPENDENTLY SUPPORTED AND BRACED INDEPENDENTLY OF THE CEILING.

SPECIAL INSPECTION [SOURCE: ASCE 7-05 13.5.6.2.2h]

SUSPENDED CEILINGS ARE SUBJECT TO SPECIAL INSPECTION AS DESCRIBED IN SECTION 1704 OF THE 2010 CODE, SECTION A.9.3.3.9 IN ASCE 7-02, AND SECTION 11A.1.3.9 IN ASCE 7-05. THIS INSPECTION ENTAILS MANUFACTURER CERTIFICATION OF COMPONENT PERFORMANCE AND PERIODIC INSPECTION OF THE SUSPENDED CEILING ANCHORAGE SYSTEM.

LATERAL FORCE BRACING [SOURCE: CISCA 3-4 AND IBC 1621.2.5.2.2]

CEILING AREAS GREATER THAN 1000 SQUARE FEET MUST HAVE LATERAL FORCE BRACING. [SOURCE: ASCE 7-05 13.5.6.2.2c] RIGID BRACING MAY BE USED INSTEAD OF DIAGONAL SPRAY WIRES. BRACING MUST LIMIT CEILING MOVEMENT TO LESS THAN 1/2" AT THE POINT OF ATTACHMENT. [SOURCE: ASCE 7-05 13.5.6.2.2c]

SPRAY WIRE BRACING SHALL BE CLUSTERS OF FOUR 12-GAUGE WIRES ATTACHED TO THE MAIN BEAM WITHIN 2" OF THE CROSS TEE INTERSECTION. WIRES ARE ARRAYED 90° FROM EACH OTHER AT AN ANGLE NOT EXCEEDING 45° FROM THE PLANE OF THE CEILING. [SOURCE: CISCA 3-4, PAGE 2, SECTION 1, #5] A STRUT, WITH STIFFNESS ADEQUATE TO RESIST THE VERTICAL LOADS IMPOSED, SHALL BE ATTACHED TO THE SUSPENSION SYSTEM, AND TO THE STRUCTURE ABOVE AT EACH BRACING LOCATION. [SOURCE: CISCA 3-4, PAGE 2, SECTION 1, #3] HORIZONTAL RESTRAINT POINTS SHALL BE NO MORE THAN 12' ON CENTER IN EACH DIRECTION, AND THE FIRST POINT SHALL BE WITHIN 6' OF EACH WALL. [SOURCE: CISCA 3-4, PAGE 2, SECTION 1, #3] ATTACHMENT OF THE BRACING WIRES TO THE MAIN BEAM AND TO THE STRUCTURE SHALL BE CAPABLE OF SUPPORTING THE GREATER OF 200 POUNDS OR THE ACTUAL DESIGN LOAD WITH A SAFETY FACTOR OF 2. [SOURCE: CISCA 3-4, PAGE 2, SECTION 1, #3]

LIGHT FIXTURES [SOURCE: CISCA 3-4, PAGE 2, SECTION 2]

ALL FIXTURES MUST BE POSITIVELY ATTACHED TO THE SUSPENSION SYSTEM. THE ATTACHMENT DEVICE MUST BE ABLE TO WITHSTAND 100% OF THE WEIGHT OF THE FIXTURE ACTING IN ANY DIRECTION. FIXTURES WEIGHING 10 POUNDS OR LESS MUST HAVE ONE 12-GAUGE WIRE ATTACHED TO THE HOUSING. FIXTURES WEIGHING MORE THAN 10 POUNDS TO 56 POUNDS MUST HAVE TWO 12-GAUGE WIRES ATTACHED TO DIAGONAL CORNERS, AND THESE WIRES MUST BE SLACK. FIXTURES WEIGHING IN EXCESS OF 56 POUNDS MUST BE INDEPENDENTLY SUPPORTED FROM THE BUILDING STRUCTURE. PENDANT-MOUNTED FIXTURES MUST BE SUPPORTED DIRECTLY FROM THE STRUCTURE, USING 9-GAUGE WIRE. THEY MAY NOT USE THE CEILING SUSPENSION SYSTEM FOR SUPPORT.

MECHANICAL SERVICES [SOURCE: ASCE 7-05 13.5.8.1]

MUST BE POSITIVELY ATTACHED TO THE SUSPENSION SYSTEM MAIN BEAMS, OR TO CROSS TEES WITH THE SAME LOAD CARRYING CAPACITY. TERMINALS OR SERVICES WEIGHING 20 POUNDS TO 56 POUNDS MUST HAVE TWO 12-GAUGE WIRES CONNECTING THEM TO THE CEILING SYSTEM HANGERS, OR TO THE STRUCTURE ABOVE. TERMINALS OR SERVICES WEIGHING MORE THAN 56 POUNDS MUST BE INDEPENDENTLY SUPPORTED.

PARTITION ATTACHMENT [SOURCE: ASCE 7-05, 5.6.2.2e]

PARTITIONS ATTACHED TO THE CEILING SUSPENSION SYSTEM SHALL BE Laterally BRACED TO THE BUILDING STRUCTURE. THIS BRACING IS TO BE INDEPENDENT OF ANY CEILING SPRAY WIRE BRACING. EXCEPTION: PARTITIONS NOT TALLER THAN 9' AS LONG AS THE HORIZONTAL SEISMIC LOAD DOES NOT EXCEED 5 PSF.

PENETRATIONS [SOURCE: ASCE 7-05 13.5.6.2.2e]

EXCEPT WHEN RIGID BRACING IS USED, SPRINKLER HEADS AND OTHER PENETRATIONS MUST HAVE 2" OVERSIZED TRIM TO ALLOW 1" HORIZONTAL MOVEMENT IN ALL HORIZONTAL DIRECTIONS.

SEISMIC SEPARATION JOINTS [SOURCE: ASCE 7-05 13.5.6.2.2d]

CEILING AREAS GREATER THAN 2500 SQUARE FEET MUST HAVE SEISMIC SEPARATION JOINTS OR FULL HEIGHT PARTITIONS UNLESS ANALYSES ARE PERFORMED TO DEMONSTRATE THAT THE CLOSURE TRIMS AND ANGLES PROVIDE ENOUGH CLEARANCE TO ACCOMMODATE THE ADDITIONAL CEILING MOVEMENT.

HEIGHT TRANSITIONS [SOURCE: ASCE 7-05 13.5.6.2.2f]

CHANGES IN CEILING PLANE ELEVATION MUST HAVE POSITIVE BRACING.

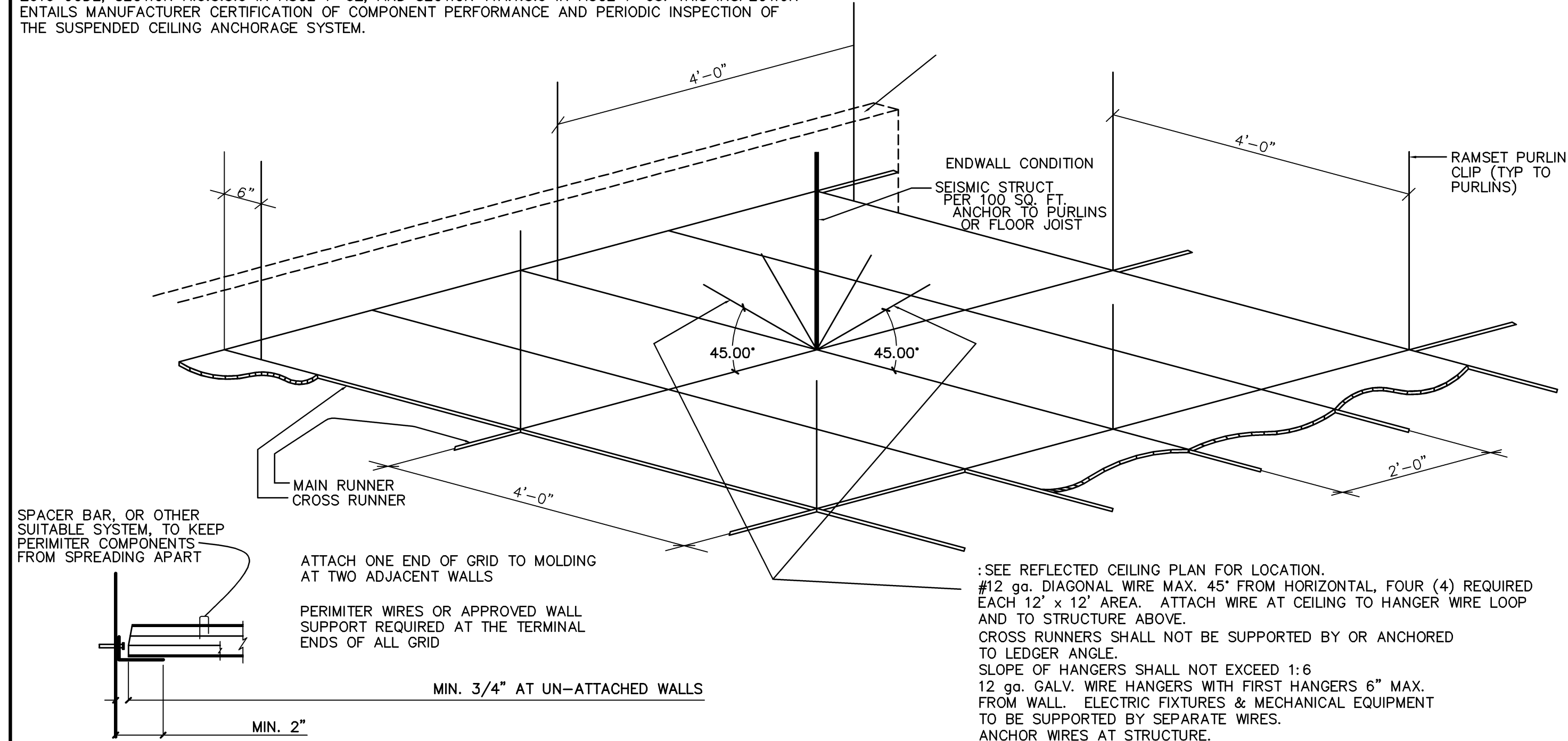

1 SUSPENDED "T" GRID CEILING SYSTEM

N.T.S.

PASQUINI ENGINEERING INCORPORATED
 Telephone: (661) 309-9600
 Fax: (661) 328-9600
 9303 H Street Suite 300
 Bakersfield, CA 93304

NO.	DATE

JUST WING IT
TENTANT IMPROVEMENT
 9000 MIG AVE. STE E-5
 BAKERSFIELD, CA. 93309

THESE PLANS ARE NOT FOR CONSTRUCTION UNLESS A "WET STAMP & SIGNATURE" FROM BOTH THE ENGINEER OF RECORD AND A APPROVAL STAMP WITH A "WET STAMP & SIGNATURE" FROM THE LOCAL GOVERNING AGENCY ARE PRESENT.

DWG. BY	J.P.
CHK'D BY	
DATE	10/24/2011
JOB NO.	6426
FILE NO.	642622

EXP. 12/31/12

SHEET
A-5
 OF SHEET

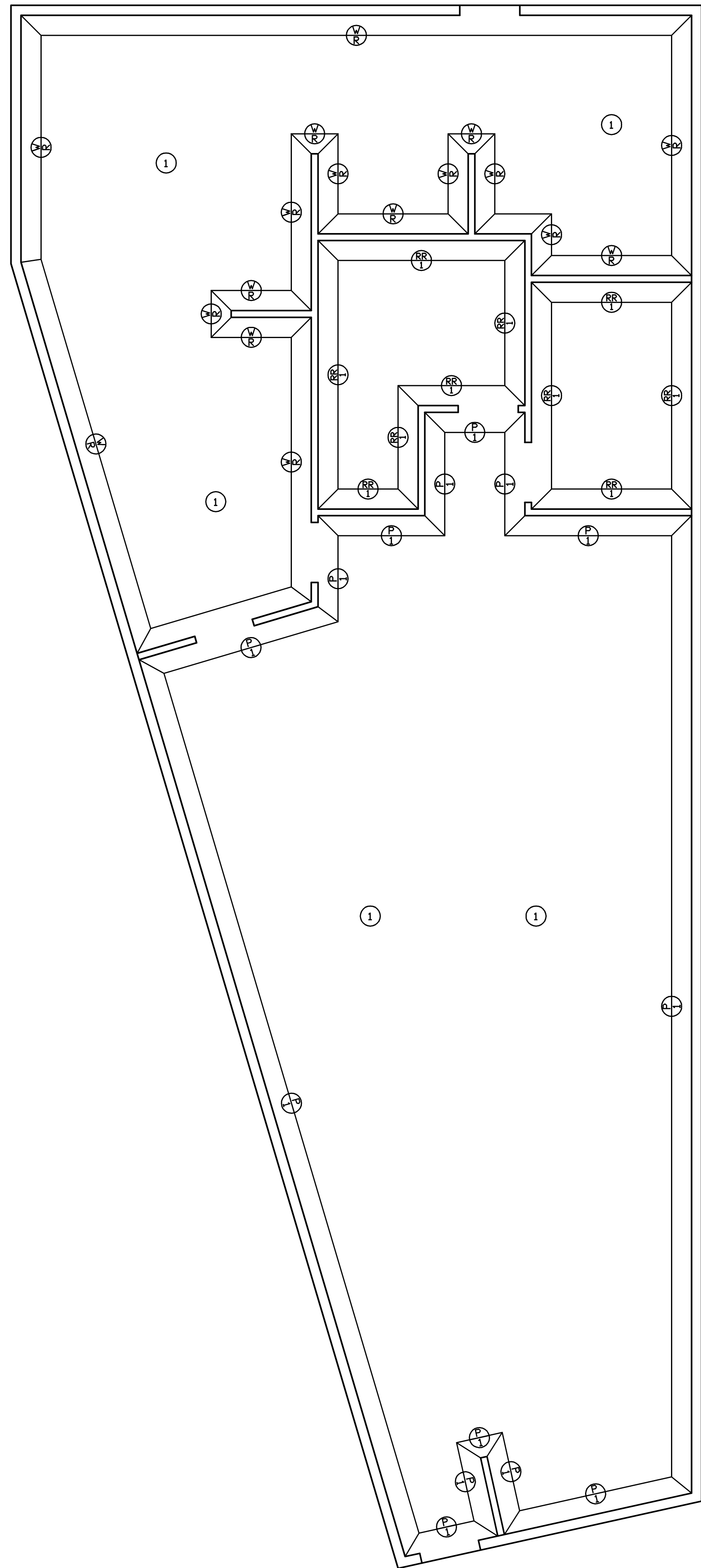

WALL FINISH PLAN

SCALE: 1/4" = 1'-0"

NOTES:

1. WALLS IN ALL AREAS EXCEPT DINING AREA SHALL BE SMOOTH, EASILY CONCEALABLE, WASHABLE, LIGHT COLORED AND BEHIND ALL SINKS, WALLS SHALL BE OF A DURABLE WATER-PROOF MATERIAL TO EXTEND FROM THE TOP OF THE COVERED BASE TO AT LEAST TWELVE (12) INCHES ABOVE THE BACKSPLASH.

FLOOR FINISH LEGEND

TILE						
NO.	AREA OF STORE	MANUFACTURER	SUPPLIER	INST.	SQ/FT	DESCRIPTION
1	KITCHEN, RESTROOMS, STORAGE & DINING AREAS	CROSSVILLE	G.C.	G.C.		COLORBLD STONE SERIES 12" X 12" A1156 WHEAT WITH DARK GREY OR DARK BROWN GROUT.
WALL BASE						
NOTE: WALL BASE OPTION MUST MATCH FLOOR OPTION LISTED ABOVE IN ALL AREAS OF STORE						
	PUBLIC ACCESSIBLE RESTROOM	CROSSVILLE	G.C.	G.C.		6" X 12" COVE BASE OR 4" X 12" BULLNOSE, COLORBLD STONE SERIES A1156 WHEAT WITH DARK GREY OR DARK BROWN GROUT.
	SERVICE/BACKROOM AREA	CROSSVILLE	G.C.	G.C.		6" X 12" COVE BASE OR 4" X 12" BULLNOSE, COLORBLD STONE SERIES A1156 WHEAT WITH DARK GREY OR DARK BROWN GROUT.

ADDITIONAL COMMENTS:
1) FLOORING CONTRACTOR IS RESPONSIBLE FOR OWN DETERMINATIONS ON SUBFLOOR REQUIREMENTS AND TO INSTALL IN ACCORDANCE WITH CODE REQUIREMENTS AND TO INDUSTRY AND MANUFACTURER SPECIFICATIONS.

WALL FINISH LEGEND

SYMBOL	DESCRIPTION	MANUFACTURER	SUPPLY	INST.	NOTES
⊕	WALL CAPS		G.C.	G.C.	HARDWOOD PLANK (STAINED MINWAX #235 CHERRY AND POLYURETHANED WITH MINWAX FAST DRYING CLEAR SATIN)
⊕	FRP OR PAINTED WALLS	MARLITE/GC.	DAL/GC.	G.C.	WHITE FRP PANELS OR OFF-WHITE SEMI-GLOSS PAINT
⊕	FIBERGLASS REINFORCED POLYESTER PANELS (FRP)	MARLITE	D.A.I.	G.C.	FRP PANELS - WATER RESISTANT COVERING, WHITE
⊕	RESTROOM TILED WALLS	CROSSVILLE/DAL-TILE		G.C.	OPTION 1) COLORBLD STONE FLOOR TILE MOUNTED FLOOR TO CEILING. CHOOSE 1 OR MORE OF THE FOLLOWING: A1153 CLAY, A1154 GREEN, A1156 WHEAT, OPTION 2) DAL-TILE K165 ALMOND 4 1/4" X 4 1/4" CERAMIC TILE FLOOR TO CEILING.

NOTE: ALL WOOD INTERIOR DOORS, UPPER & LOWER MOLDING & CROWN MOLDING TO BE STAINED W/ MINWAX #235 CHERRY AND POLYURETHANED W/ MINWAX FAST DRYING CLEAR SATIN.

NOTE: F.R.P. SHOULD BE TO CEILING HEIGHT IN BACKROOM, BUT MUST BE A MINIMUM OF 8'-0" ABOVE FINISHED FLOOR. F.R.P. IN RESTROOMS MUST BE FLOOR TO CEILING.

PASQUINI ENGINEERING INCORPORATED
 Telephone: (661) 939-9600
 Fax: (661) 939-9600
 603 H Street Suite 300
 Bakersfield, CA 93304

NO.	DATE

JUST WING IT
TENTANT IMPROVEMENT
 9000 MIG AVE. STE E-5
 BAKERSFIELD, CA. 93309

THESE PLANS ARE NOT FOR CONSTRUCTION UNLESS A "WET STAMP & SIGNATURE" FROM BOTH THE ENGINEER OF RECORD AND A APPROVAL STAMP WITH A "WET STAMP & SIGNATURE" FROM THE LOCAL GOVERNING AGENCY ARE PRESENT.

DWG. BY	J.P.
CHK'D BY	
DATE	10/24/2011
JOB NO.	6426
FILE NO.	642622

EXP. 12/31/12

SHEET
A-6
 OF SHEET

PANEL A

PANEL 3Ø-4 WIRE	TYPE NEMA 1	LOC. KITCHEN EXIT	MTG. FLUSH	MAIN M.L.O.										
BUS: AMP 200	VOLTS 120/208	FEEDER EXISTING	AT											
DESCRIPTION	WATTAGE			OUTLETS			BKR			WATTAGE			DESCRIPTION	
	A	B	C	L	R	P	A	B	C	A	B	C		
AC 1	1980			50	3	1	2	3	50				2364	AC 3
AC 2	2364	1980											2364	MUA
													1656	EF 1
													620	ROOF REC./SD
CONNECTED LOAD	4344	4344	4344						4020	4020	2984			CONNECTED LOAD
# A LOAD	8,364													
# B LOAD	8,364													
# C LOAD	7,328													
TOTAL LOAD	24,056													
	24,056	KW+LCL	24,056	KW=	24.1	KW AT	208	VOLTS 3Ø	66.82	AMPS				

PANEL B

PANEL 3Ø-4 WIRE	TYPE NEMA 1	LOC. KITCHEN EXIT	MTG. FLUSH	MAIN M.L.O.										
BUS: AMP 200	VOLTS 120/208	FEEDER EXISTING	AT											
DESCRIPTION	WATTAGE			OUTLETS			BKR			WATTAGE			DESCRIPTION	
	A	B	C	L	R	P	A	B	C	A	B	C		
CONVEYOR	2364			50	3	1	2	3	50				780	REF. COUNTER
TOASTER	1800	1500											2288	SODA MACHINE
P.O.S.													2288	ICE MACHINE
KITCHEN G.F.C.I.		1200		20	1	11	12	1	20				1200	TELEVISIONS
CABLE/ROUTERS	1150			20	1	13	14	1	20				1100	KITCHEN/BR LIGHTS
DINING LIGHTS		1200		20	1	15	16	1	20				888	KEG COOLER
BOTTLE COOLER		960		20	1	17	18	1	20				1200	AIR CURTAIN
TELEVISIONS	1200			20	1	19	20	1	20				1200	CEILING FANS
BUG LIGHT	650			20	1	21	22	1	20				400	WINDOW SIGN
DINING LIGHTS		600		20	1	23	24	1	20					
CONNECTED LOAD	6514	5714	5124						5368	4116	2880			CONNECTED LOAD
# A LOAD	11,362													
# B LOAD	9,850													
# C LOAD	8,004													
TOTAL LOAD	29,216													
	29,216	KW+LCL	29,846	KW=	29.85	KW AT	208	VOLTS 3Ø	82.93	AMPS				

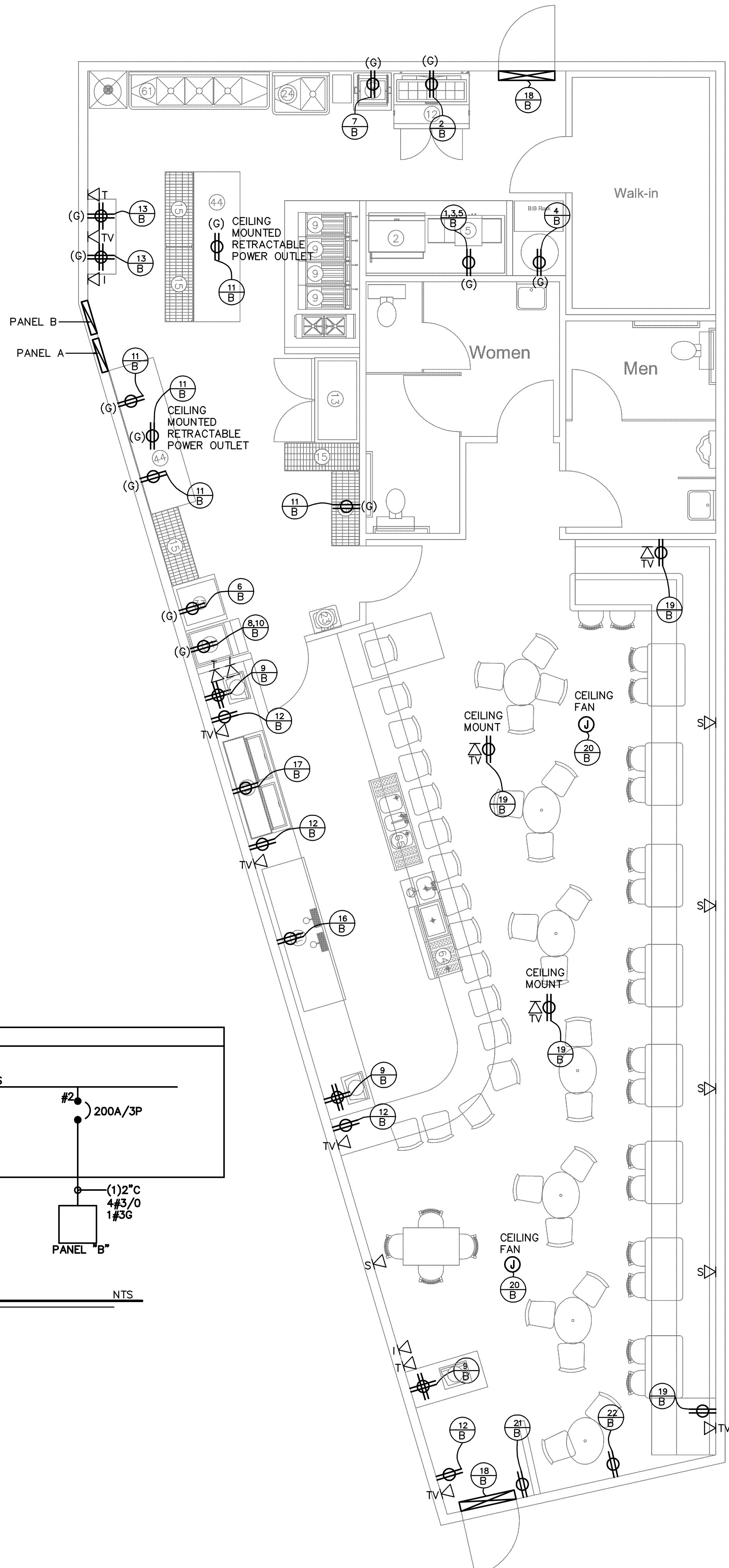

ROOF ELECTRICAL PLAN

SCALE: 1/4" = 1'-0"

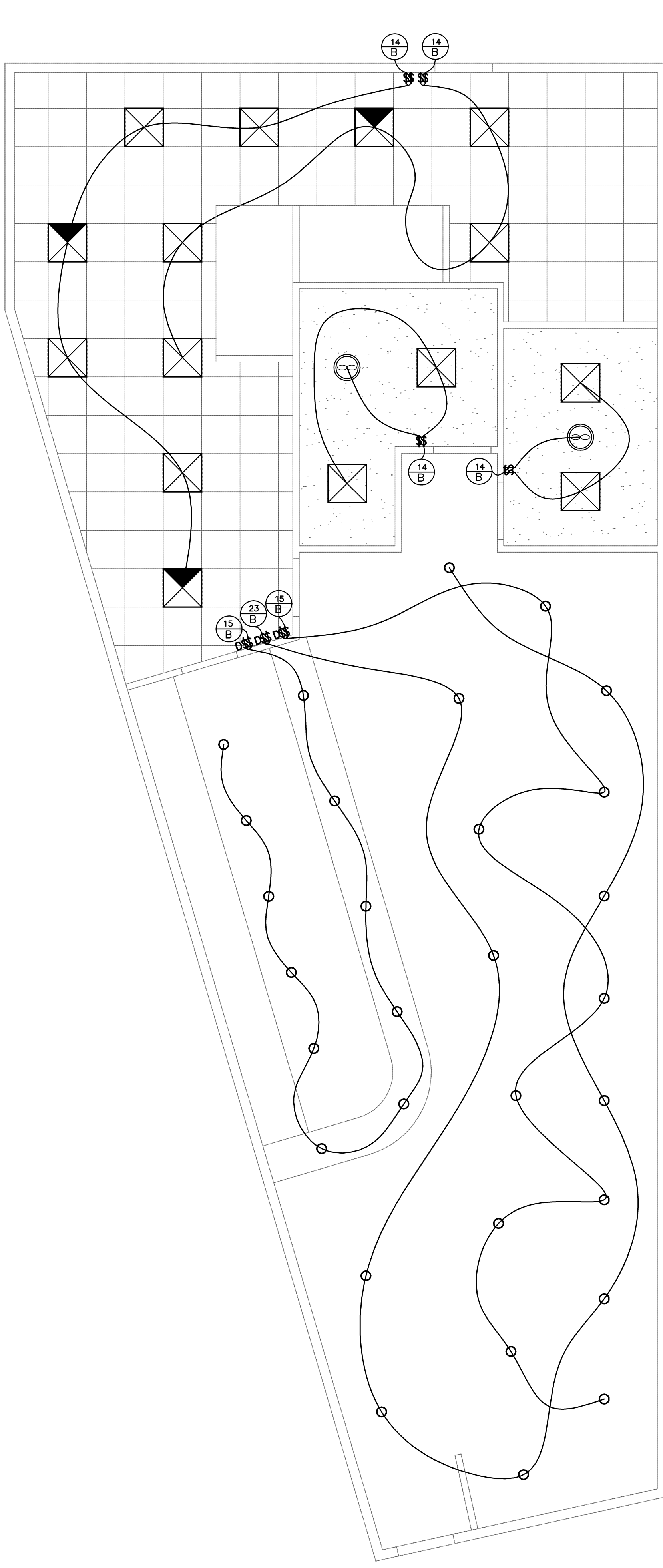

ELECTRICAL PLAN

SCALE: 1/4" = 1'-0"

ELECTRICAL LIGHTING PLAN

SCALE: 1/4" = 1'-0"

PASQUINI ENGINEERING INCORPORATED
 Telephone: (661) 939-8600
 Bakersfield, CA 93304
 Fax: (661) 939-9030

NO.	DATE

JUST WING IT
 TENTANT IMPROVEMENT
 9000 MIG AVE. STE E-5
 BAKERSFIELD, CA. 93309

THESE PLANS ARE NOT FOR CONSTRUCTION UNLESS A "WET STAMP & SIGNATURE" FROM BOTH THE ENGINEER OF RECORD AND A APPROVAL STAMP WITH A "WET STAMP & SIGNATURE" FROM THE LOCAL GOVERNING AGENCY ARE PRESENT.

DWG. BY	J.P.
CHK'D BY	
DATE	10/24/2011
JOB NO.	6426
FILE NO.	642622

EXP. 12/31/12

SHEET
E-2
 OF SHEET

U.G. PULL SECTION

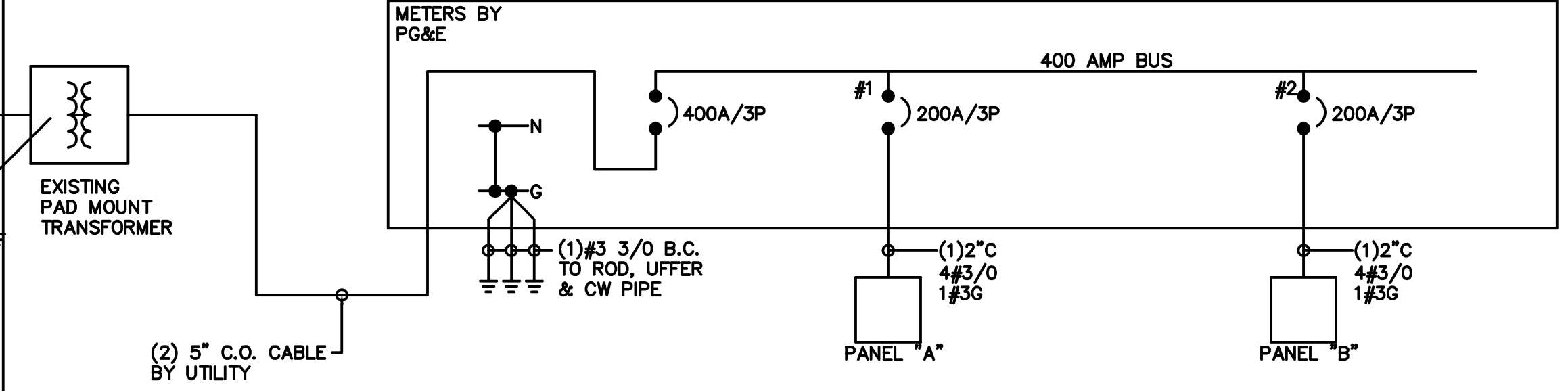

SINGLE LINE DIAGRAM

NTS

NOTE: WIRING METHODS

NONRESIDENTIAL PROJECTS SHALL BE WIRED WITH AC-90, EMT, FLEX OR EQUAL PROTECTION

☒ - 2X2 ACRYLIC FLOURESCENT LIGHT 1-T5 60 WATTS

(G) - G.F.C.I.

- TV ▷ - TELEVISION
- T ▷ - TELEPHONE
- I ▷ - INTERNET
- S ▷ - SPEAKER

NO.	DATE

JUST WING IT
TENTANT IMPROVEMENT
 9000 MIG AVE. STE E-5
 BAKERSFIELD, CA. 93309

THESE PLANS ARE NOT FOR CONSTRUCTION UNLESS A "WET STAMP & SIGNATURE" FROM BOTH THE ENGINEER OF RECORD AND A APPROVAL STAMP WITH A "WET STAMP & SIGNATURE" FROM THE LOCAL GOVERNING AGENCY ARE PRESENT.

DWG. BY	J.P.
CHK'D BY	
DATE	10/24/2011
JOB NO.	6426
FILE NO.	642622

EXP. 12/31/12

SHEET
E-3
 OF SHEET

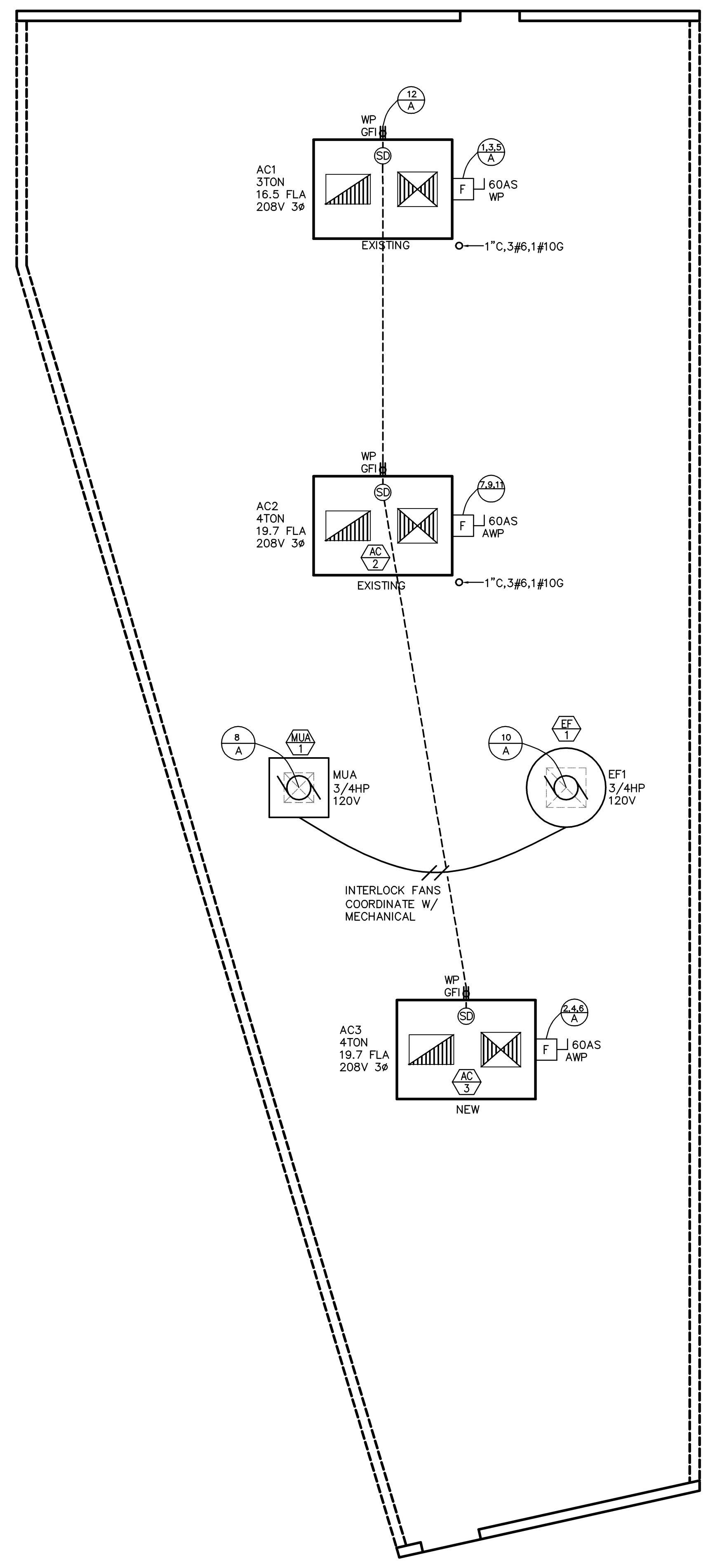

ELECTRICAL ROOF PLAN
 SCALE: 1/4" = 1'-0"



Telephone: (661) 369-9600
Fax: (661) 369-9600
903 H Street Suite 800
Bakersfield, CA 93304

Table with 2 columns: NO., DATE

JUST WING IT TENTANT IMPROVEMENT
9000 MIG AVE. STE E-5
BAKERSFIELD, CA. 93309

THESE PLANS ARE NOT FOR CONSTRUCTION UNLESS A "WET STAMP & SIGNATURE" FROM BOTH THE ENGINEER OF RECORD AND A APPROVAL STAMP WITH A "WET STAMP & SIGNATURE" FROM THE LOCAL GOVERNING AGENCY ARE PRESENT.

Table with 2 columns: DWG. BY, CHK'D BY, DATE, JOB NO., FILE NO.

EHS SHEET OF SHEET
EXP. 12/31/12
PRINTED: 10/28/2011

FLOOR:

(114268) FLOOR SURFACES IN ALL AREAS SHALL BE SMOOTH, DURABLE, NONABSORBENT AND EASILY CLEANABLE...
(11269) FLOOR DRAINS ARE REQUIRED IN FLOORS THAT ARE WATER FLUSHED FOR CLEANING AND WHERE PRESSURE SPRAY METHODS FOR CLEANING EQUIPMENT ARE USED.

WALLS & CEILINGS:

(114271) THE WALLS AND CEILINGS OF ALL ROOMS SHALL BE OF A DURABLE, SMOOTH, NONABSORBENT AND WASHABLE SURFACE (SUBMIT SAMPLE)
** BRICK, CINDERBLOCK OR TEXTURED SURFACES ARE UNACCEPTABLE.
EXCEPTIONS: (1) WALLS AND CEILINGS OF BAR AREAS WHERE ALCOHOLIC BEVERAGES ARE SOLD OR SERVED DIRECTLY TO THE PUBLIC...

PLUMBING AND WATER SUPPLY:

(114271B) WALL AREAS ADJACENT TO BAR SINKS OR WHERE FOOD IS PREPARED SHALL BE SMOOTH, NONABSORBENT, AND WASHABLE.
(114271C) APPROVED NONABSORBENT ACOUSTICAL PANELING MAY BE UTILIZED AT LEAST SIX (6) FEET ABOVE THE FLOOR.
WALLS SHALL BE OF A DURABLE WATERPROOF MATERIAL TO EXTEND FROM THE TOP OF THE COVERED BASE TO AT LEAST 12" ABOVE THE BACKSPASH.

CONDUITS

(114271d) CONDUITS OF ALL TYPES, (I.E. PLUMBING, ELECTRICAL, GAS AND BEVERAGE DISPENSING LINES) SHALL BE INSTALLED WITHIN WALLS, BEVERAGE DISPENSING LINES MAY BE ENCLOSED WITHIN WALLS OR FLOORS, OR BE FURRED IN OR ENCASED IN AN APPROVED RUNWAY OR OTHER APPROVED SEALED ENCLOSURE...

GENERAL EQUIPMENT INSTALLATION:

(114130.1) MATERIALS THAT ARE USED IN THE CONSTRUCTION OF UTENSILS AND FOOD-CONTACT SURFACES OF EQUIPMENT SHALL NOT ALLOW THE MIGRATION OF DELETERIOUS SUBSTANCES OR IMPART COLORS, ODDORS, OR TASTE TO FOOD AND UNDER NORMAL USE CONDITIONS SHALL BE SAFE, DURABLE, CORROSION-RESISTANT, AND NONABSORBENT...
(114169a) EQUIPMENT THAT IS FIXED BECAUSE IT IS NOT EASILY MOVABLE SHALL BE INSTALLED SO THAT IT IS: (1) SPACED TO ALLOW ACCESS FOR CLEANING ALONG THE SIDES, BEHIND, AND ABOVE THE EQUIPMENT...

GENERAL ELECTRICAL/LIGHTING REQUIREMENTS:

(114190C) NO FOGGING DEVICES INSTALLED AFTER JULY 1, 2007 SHALL USE A RESERVOIR FOR HOLDING WATER FOR FOGGING OR MISTING OF FOODS...
(114069) FOOD OR DISPLAY SHALL BE PROTECTED FROM CONTAMINATION BY THE USE OF CONTAINERS WITH TIGHT FITTING SECURELY ATTACHED LIDS, DISPLAY CASES, MECHANICAL DISPENSERS, PACKAGING, COUNTER, SERVICE LINE, OR SNEEZEGUARDS THAT INTERCEPT A DIRECT LINE BETWEEN THE CUSTOMER'S MOUTH AND THE FOOD BEING DISPLAYED...
(114153) EQUIPMENT FOR COOLING AND HEATING FOOD AND FOR HOLDING COLD AND HOT FOOD SHALL BE SUFFICIENT IN NUMBER AND CAPACITY TO ENSURE PROPER FOOD TEMPERATURE CONTROL DURING TRANSPORTATION AND OPERATION AS SPECIFIED IN SECTION 113996.

UTENSIL WASHING FACILITIES:

(114099 / 114103) A THREE (3) COMPARTMENT SINK WITH DUAL INTEGRAL, SLOPED METAL DRAIN BOARDS, SOUND METAL LEGS AND METAL BACKSPASH CERTIFIED OR CLASSIFIED FOR SANITATION BY AN AMERICAN NATIONAL STANDARDS INSTITUTE (ANSI) ACCREDITED CERTIFICATION PROGRAM.
(114095) AN ANSI APPROVED THREE (3) COMPARTMENT SINK IS REQUIRED IN ADDITION TO ANY DISHWASHER WHICH IS INSTALLED
(114101) MECHANICAL MACHINE WAREWASHING SHALL BE ACCOMPLISHED BY USING AN APPROVED MACHINE INSTALLED AND OPERATED IN ACCORDANCE WITH THE MANUFACTURER'S SPECIFICATIONS...

RESTROOM FACILITIES:

(114250 / 114276(A)) RESTROOMS FOR USE BY EMPLOYEES SHALL BE PROVIDED WITHIN EACH FOOD FACILITY. THE NUMBER OF TOILET FACILITIES SHALL BE IN ACCORDANCE WITH LOCAL BUILDING DEPARTMENT CODES AND ORDINANCES.
(114266) ALL WALK-IN REFRIGERATION UNITS SHALL OPEN INTO AN APPROVED FOOD HANDLING AREA (UNIFORM PLUMBING CODE SEC. 604)
FLOOR SINKS ARE NOT TO BE LOCATED IN WALK-IN REFRIGERATORS.

HANDWASHING FACILITIES:

(113959B1) HANDWASHING SINKS IN THE FOOD PREPARATION AND WAREWASHING AREAS CERTIFIED BY AN AMERICAN NATIONAL STANDARDS INSTITUTE (ANSI) ACCREDITED CERTIFICATION PROGRAM.
(113959B2) INSTALL A MINIMUM 6" HIGH METAL SPLASHGUARD BETWEEN THE HANDWASH SINK AND THE WAREWASHING SINK THAT EXTENDS THE FULL LENGTH OF THE DRAINBOARD...

CLOTHING CHANGE/STORAGE ENCLOSURES:

(114256.1) A ROOM, ENCLOSURE, OR DESIGNATED AREA, SEPARATED FROM TOILETS, FOOD STORAGE, FOOD PREPARATION AREAS, AND UTENSIL WASHING AREAS, SHALL BE PROVIDED WHERE EMPLOYEES MAY CHANGE AND STORE CLOTHES.

JANITORIAL FACILITIES:

(114279) JANITORIAL FACILITIES WITH HOT AND COLD WATER PROVIDED WITH BACKFLOW PROTECTION, IN AREA WITH APPROVED FLOOR, WALL AND CEILING FINISHES.
(114165B) ONE (1) COMPARTMENT, NONPOROUS JANITORIAL SINK (I.E., STAINLESS STEEL OR CAST IRON/PORCELAIN) OR SLAB, BASIN OR FLOOR CONSTRUCTED OF CONCRETE OR EQUIVALENT MATERIAL...

PLUMBING AND WATER SUPPLY:

(114195) ADEQUATE CAPACITY AND LOCATION OF THE PROPOSED OR EXISTING WATER HEATER, INDICATE BTU OR KW, OBTAIN EHS APPROVAL BEFORE INSTALLING WATER HEATER.
(114192 / 3) ALL SINKS MUST BE EQUIPPED WITH HOT AND COLD WATER DISPENSED FROM MIXING FAUCETS. A BACK FLOW PREVENTION DEVICE MAY BE REQUIRED ON WATERSUPPLY LINES TO FAUCETS WITH THREE SPICOTS AND OTHER EQUIPMENT...
(114201) IF PROVIDED, A GREASE TRAP OR GREASE INTERCEPTOR SHALL NOT BE LOCATED IN A FOOD OR UTENSIL HANDLING AREA UNLESS SPECIFICALLY APPROVED BY THE ENFORCEMENT AGENCY...

FLOOR SINKS:

(114193A) ALL EQUIPMENT WHICH GENERATES CONDENSATE AND LIQUID WASTES FROM STEAM TABLES, ICE MACHINES AND BINS, UTENSIL WASH SINKS, FOOD PREPARATION SINKS, DISPLAY CASES, ETC., SHALL BE DRAINED BY MEANS OF INDIRECT WASTE PIPES INTO A FLOOR SINK OR OTHER APPROVED INDIRECT WASTE RECEPTOR...
(114190) ALL PLUMBING AND PLUMBING FIXTURES SHALL BE INSTALLED IN COMPLIANCE WITH APPLICABLE LOCAL PLUMBING ORDINANCES...
(114193C) ALL FLOOR SINKS SHALL BE AT LEAST HALF EXPOSED OR OTHERWISE READILY ACCESSIBLE FOR INSPECTION AND CLEANING...

GENERAL ELECTRICAL/LIGHTING REQUIREMENTS:

(114192) ELECTRICAL POWER SHALL BE SUPPLIED AT ALL TIMES TO OPERATE THE APPROVED EXHAUST, LIGHTING, ELECTRIC WATER HEATERS, AND REFRIGERATION UNITS, AND ANY OTHER ACCESSORIES AND APPLIANCES THAT MAY BE INSTALLED IN A FOOD FACILITY.
(114252) SUFFICIENT NATURAL OR ARTIFICIAL LIGHTING REQUIRED: FIFTY (50) FOOT-CANDELES IN FOOD PREPARATION, UTENSIL WASH AREAS, BARS, STORAGE AREAS AND RESTROOMS.
(114252.1) SHATTERPROOF SHIELDS ON LIGHTS REQUIRES ABOVE FOOD PREPARATION, OPEN FOOD STORAGE, UTENSIL CLEANING AREAS AND HOODS.

VENTILATION:

(114149.1(A)) MECHANICAL EXHAUST VENTILATION SHALL BE REQUIRED AT OR ABOVE ALL EQUIPMENT TO EFFECTIVELY REMOVE GASES, ODDORS, STEAM, HEAT, GREASE, VAPORS AND SMOKE...
(114149.1(B)) MAKE-UP AIR SHALL BE PROVIDED AT THE RATE OF THAT EXHAUSTED AND SHALL BE ELECTRICALLY INTERCONNECTED WITH THE HOOD VENTILATION SYSTEM.
(114149.2) EVERY HOOD SHALL BE INSTALLED TO PROVIDE FOR THOROUGH CLEANING OF ALL INTERIOR AND EXTERIOR SURFACES, INCLUDING, BUT NOT LIMITED TO, THE HOOD, FILTERS, PIPING, LIGHTS, TROUGHS, HANGERS, FLANGES, AND EXHAUST DUCTS.

WALK-IN REFRIGERATOR UNITS:

(113885 / 114130C) SHALL BE CERTIFIED OR CLASSIFIED FOR SANITATION BY AN AMERICAN NATIONAL STANDARDS INSTITUTE (ANSI) ACCREDITED CERTIFICATION PROGRAM.
INFORMATION REGARDING THE INTERIOR AND EXTERIOR CONSTRUCTION AND FINISH PROVIDED.
(114271) APPROVED WALL AND CEILING MATERIAL FINISH.

FLOOR SINKS:

(114193A) ALL EQUIPMENT WHICH GENERATES CONDENSATE AND LIQUID WASTES FROM STEAM TABLES, ICE MACHINES AND BINS, UTENSIL WASH SINKS, FOOD PREPARATION SINKS, DISPLAY CASES, ETC., SHALL BE DRAINED BY MEANS OF INDIRECT WASTE PIPES INTO A FLOOR SINK OR OTHER APPROVED INDIRECT WASTE RECEPTOR...
(114190) ALL PLUMBING AND PLUMBING FIXTURES SHALL BE INSTALLED IN COMPLIANCE WITH APPLICABLE LOCAL PLUMBING ORDINANCES...
(114193C) ALL FLOOR SINKS SHALL BE AT LEAST HALF EXPOSED OR OTHERWISE READILY ACCESSIBLE FOR INSPECTION AND CLEANING...

RESTROOM FACILITIES:

(114250 / 114276(A)) RESTROOMS FOR USE BY EMPLOYEES SHALL BE PROVIDED WITHIN EACH FOOD FACILITY. THE NUMBER OF TOILET FACILITIES SHALL BE IN ACCORDANCE WITH LOCAL BUILDING DEPARTMENT CODES AND ORDINANCES.
(114266) ALL WALK-IN REFRIGERATION UNITS SHALL OPEN INTO AN APPROVED FOOD HANDLING AREA (UNIFORM PLUMBING CODE SEC. 604)
FLOOR SINKS ARE NOT TO BE LOCATED IN WALK-IN REFRIGERATORS.

(114149(B)) ALL RESTROOMS SHALL BE PROVIDED WITH VENTILATION TO THE OUTSIDE. IF SCREENED WINDOW OPENING OR AIRSHAFT CANNOT PROVIDE ADEQUATE VENTILATION, MECHANICAL VENTILATION IS THEN REQUIRED TO BE INTERCONNECTED WITH THE LIGHT SWITCH.

(114276) A PERMANENT FOOD FACILITY SHALL PROVIDE CLEAN TOILET FACILITIES IN GOOD REPAIR FOR PATRONS, GUESTS, OR INVITEES WHEN THERE IS ONSITE CONSUMPTION OF FOODS OR WHEN THE FOOD FACILITY WAS CONSTRUCTED AFTER JULY 1, 1984, AND HAS MORE THAN 20,000 SQ. FEET OF FLOOR SPACE...
(114256.1) A ROOM, ENCLOSURE, OR DESIGNATED AREA, SEPARATED FROM TOILETS, FOOD STORAGE, FOOD PREPARATION AREAS, AND UTENSIL WASHING AREAS, SHALL BE PROVIDED WHERE EMPLOYEES MAY CHANGE AND STORE CLOTHES.

CLOTHING CHANGE/STORAGE ENCLOSURES:

(114256.1) A ROOM, ENCLOSURE, OR DESIGNATED AREA, SEPARATED FROM TOILETS, FOOD STORAGE, FOOD PREPARATION AREAS, AND UTENSIL WASHING AREAS, SHALL BE PROVIDED WHERE EMPLOYEES MAY CHANGE AND STORE CLOTHES.

JANITORIAL FACILITIES:

(114279) JANITORIAL FACILITIES WITH HOT AND COLD WATER PROVIDED WITH BACKFLOW PROTECTION, IN AREA WITH APPROVED FLOOR, WALL AND CEILING FINISHES.
(114165B) ONE (1) COMPARTMENT, NONPOROUS JANITORIAL SINK (I.E., STAINLESS STEEL OR CAST IRON/PORCELAIN) OR SLAB, BASIN OR FLOOR CONSTRUCTED OF CONCRETE OR EQUIVALENT MATERIAL...

(114281.82) A RACK, ROOM, AREA OR CABINET FOR THE STORAGE OF MOPS AND BROOMS AND CLEANING COMPOUNDS SEPERATE FROM ANY FOOD PREPARATION, OR STORAGE AREA OR UTENSIL WASHING AREA PROVIDED.

LINENS AND LAUNDERING

(114185) ADEQUATE STORAGE FOR CLEAN LINENS, INCLUDING APPAREL, TOWELS AND CLEANING CLOTHS.
(114185.3) PROVIDE LAUNDERING SCHEDULE FOR LINENS AS REQUIRED BY CODE.

VERMIN EXCLUSION:

(114259) ALL BUILDINGS SHALL BE CONSTRUCTED SO AS TO PREVENT ENTRANCE OF INSECTS AND RODENTS
AIR CURTAINS DEVICES PROVIDED AT DELIVERY DOORS, SHALL BE PERMANENTLY WIRED AND INSTALLED SO THAT THE DEVICE WILL AUTOMATICALLY OPERATE WHENEVER THE DOOR OPENS AND SHALL MEET ANSI PERFORMANCE STANDARDS.
SELF-CLOSING DEVICES ON ALL DOORS OPENING TO THE OUTSIDE ARE REQUIRED.

DRY FOOD STORAGE:

(114080A) ADEQUATE SIZED ROOM OR AREA FOR DRY FOOD STORAGE. FLOOR SPACE SHOULD BE EQUAL TO 25% OF FOOD AREA, MINIMUM 100 SQ. FT.
(114244-114245.7) CLEANABLE AREA (CONCRETE, ASPHALT) FOR BIN OR TRASH CONTAINER STORAGE

OUTDOOR WASTE STORAGE:

(114244-114245.7) CLEANABLE AREA (CONCRETE, ASPHALT) FOR BIN OR TRASH CONTAINER STORAGE
(114245.8) CLEANABLE AREA AND STORAGE CONTAINER (BARREL) FOR WASTE COOKING OIL.

MISCELLANEOUS

(114244) FACILITIES AND EQUIPMENT NECESSARY TO STORE OR DISPOSE OF ALL WASTE MATERIAL.
ALL DELIVERY DOORS LEADING TO THE OUTSIDE SHALL BE SELF-CLOSING AND SHALL BE PROVIDED WITH AN OVERHEAD AIR CURTAIN. SUBMIT SPECIFICATIONS FOR THE AIR CURTAIN TO BE INSTALLED ABOVE THE DOOR WHICH OPENS TO THE OUTSIDE IN THE BACKROOM AREA...
WITHIN 60 DAYS FROM THE COMMENCEMENT OF OPERATION, THE OWNER OR EMPLOYEES MUST HAVE SUCCESSFULLY PASSED AN APPROVED AND ACCREDITED FOOD SAFETY CERTIFICATION EXAMINATION...

GENERAL REQUIREMENTS

(114380) COMPLETE AND LEGIBLE PLANS THAT ARE DRAWN TO SCALE AS PER PLAN SUBMISSION REQUIREMENT HANDBOOK.
(114130B) ALL NEW AND REPLACEMENT FOOD-RELATED AND UTENSIL-RELATED EQUIPMENT SHALL BE CERTIFIED OR CLASSIFIED FOR SANITATION BY AN AMERICAN NATIONAL STANDARDS INSTITUTE (ANSI) ACCREDITED CERTIFICATION PROGRAM...
(114381C) A PERMIT, ONCE ISSUED, IS NONTRANSFERABLE. A PERMIT SHALL BE VALID ONLY FOR THE PERSON, LOCATION, TYPE OF FOOD SALES, OR DISTRIBUTION ACTIVITY AND, UNLESS SUSPENDED OR REVOKED FOR CAUSE, FOR THE TIME PERIOD INDICATED.
(114266) EACH PERMANENT FOOD FACILITY SHALL BE FULLY ENCLOSED IN A BUILDING CONSISTING OF PERMANENT FLOORS, WALLS AND AN OVERHEAD STRUCTURE...

Vertical text on the left edge of the page.

MECHANICAL ABBREVIATIONS

Table of mechanical abbreviations with symbols and descriptions. Includes categories like Air Conditioning, Ductwork, and Electrical symbols.

SYMBOLS

Table of symbols with descriptions. Includes symbols for air conditioning units, diffusers, registers, dampers, and ductwork.

GENERAL MECHANICAL NOTES

PART 2 - PRODUCTS

2.1 MATERIALS AND EQUIPMENT
A. Within the Contract Documents relating to mechanical work, manufacturer's names, catalog numbers, and other proprietary references to materials and equipment are made.

PART 3 - EXECUTION

3.1 LOCATIONS
A. Mechanical layouts indicated on drawings are diagrammatic. Exact locations of duct, and equipment may vary because of conflicts with other trades.
3.2 UTILITIES EXCAVATING AND BACKFILLING
3.3 CUTTING AND PATCHING
3.4 CONNECTION TO EQUIPMENT
3.5 SERVICE OF SYSTEM

SECTION 3 HEATING, VENTILATION AND AIR CONDITIONING

PART 1 - GENERAL

1.1 RELATED DOCUMENTS
1.2 SCOPE OF WORK
1.3 QUALITY ASSURANCE
1.4 STRUCTURAL AND SPACE CONDITIONS
1.5 VIBRATION AND NOISE
1.6 BALANCING AND TESTING

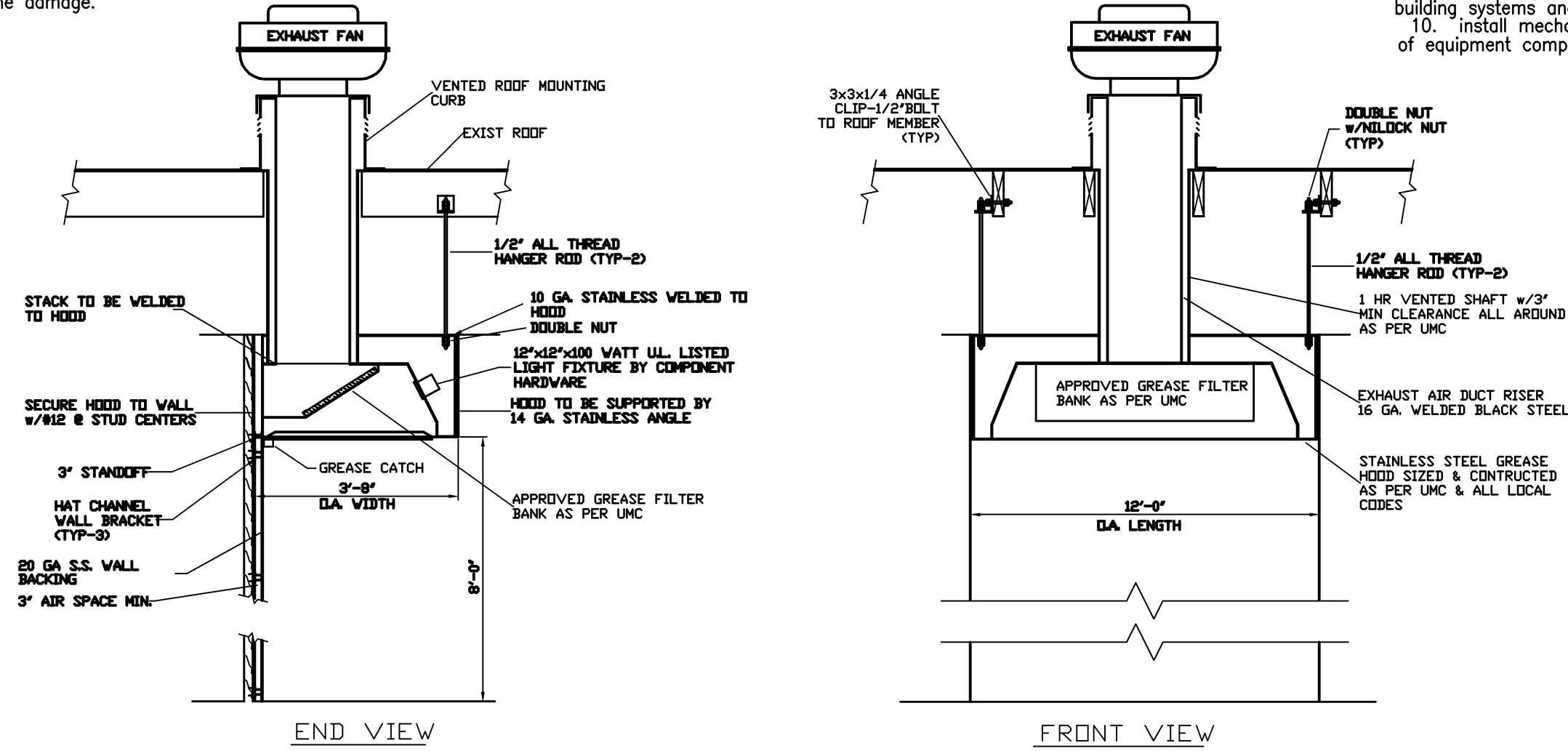

8 KITCHEN GREASE HOOD

NTS

mdetails\hood-m3

PASQUINI ENGINEERING INCORPORATED logo and contact information including address and phone numbers.

Table with columns for NO. and DATE, likely for revision tracking.

JUST WING IT TENTANT IMPROVEMENT logo and address: 9000 MIG AVE. STE E-5 BAKERSFIELD, CA. 93309

THESE PLANS ARE NOT FOR CONSTRUCTION UNLESS A "WET STAMP & SIGNATURE" FROM BOTH THE ENGINEER OF RECORD AND AN APPROVAL STAMP WITH A "WET STAMP & SIGNATURE" FROM THE LOCAL GOVERNING AGENCY ARE PRESENT.

Table with columns for DWG. BY, CHK'D BY, DATE, JOB NO., and FILE NO.

EXP. 12/31/12

Table with columns for SHEET OF and M-1 SHEET.

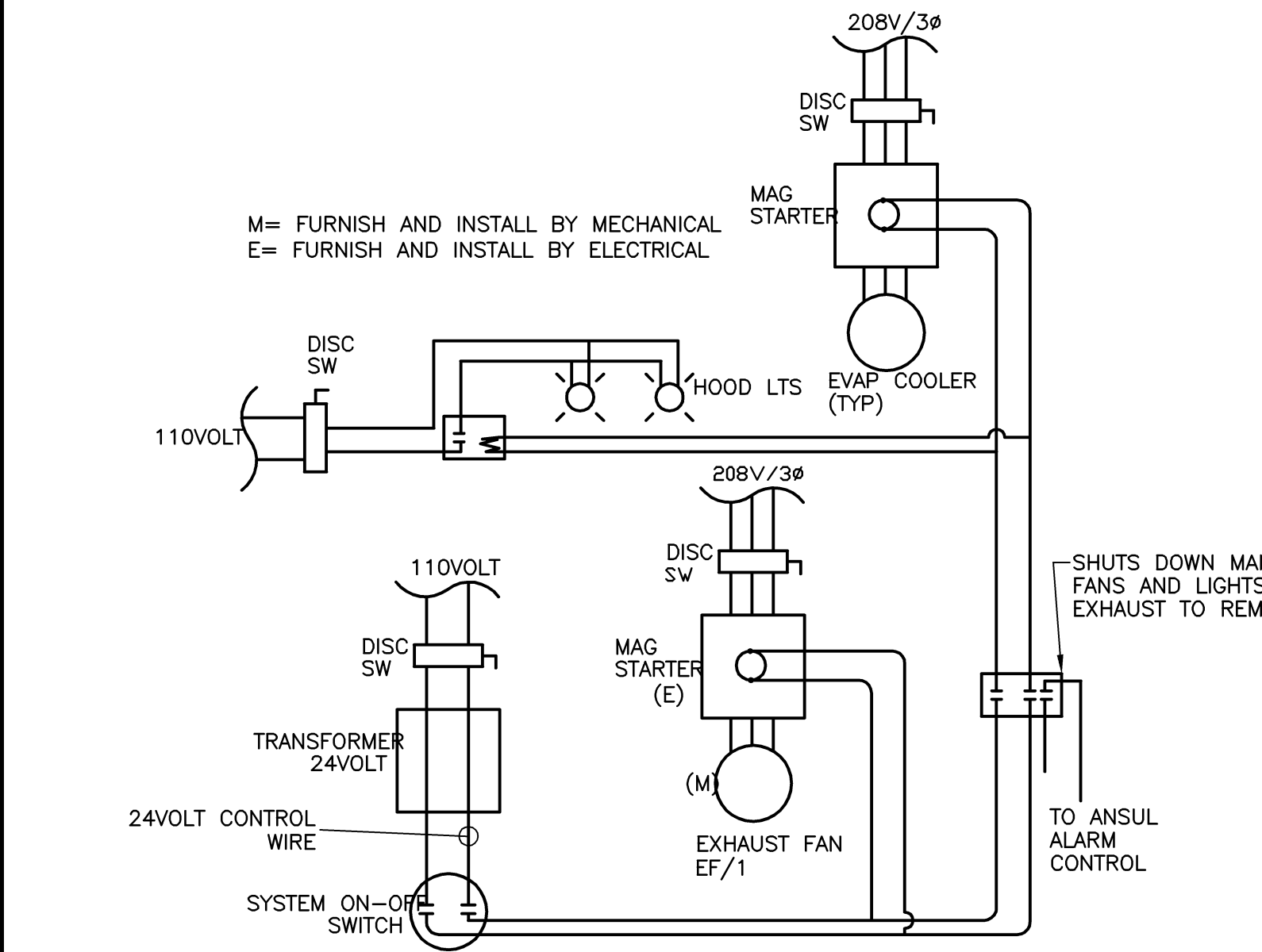
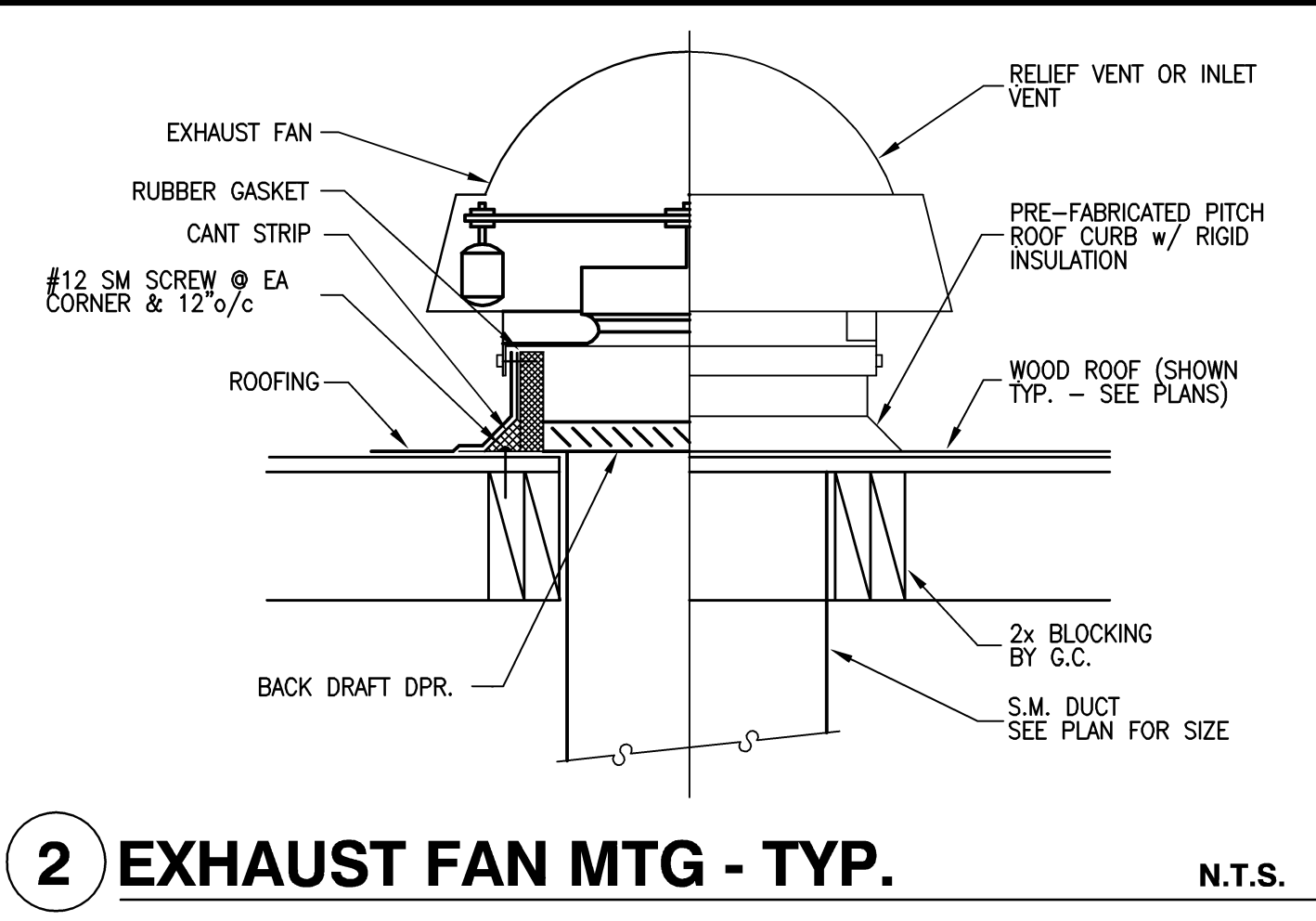
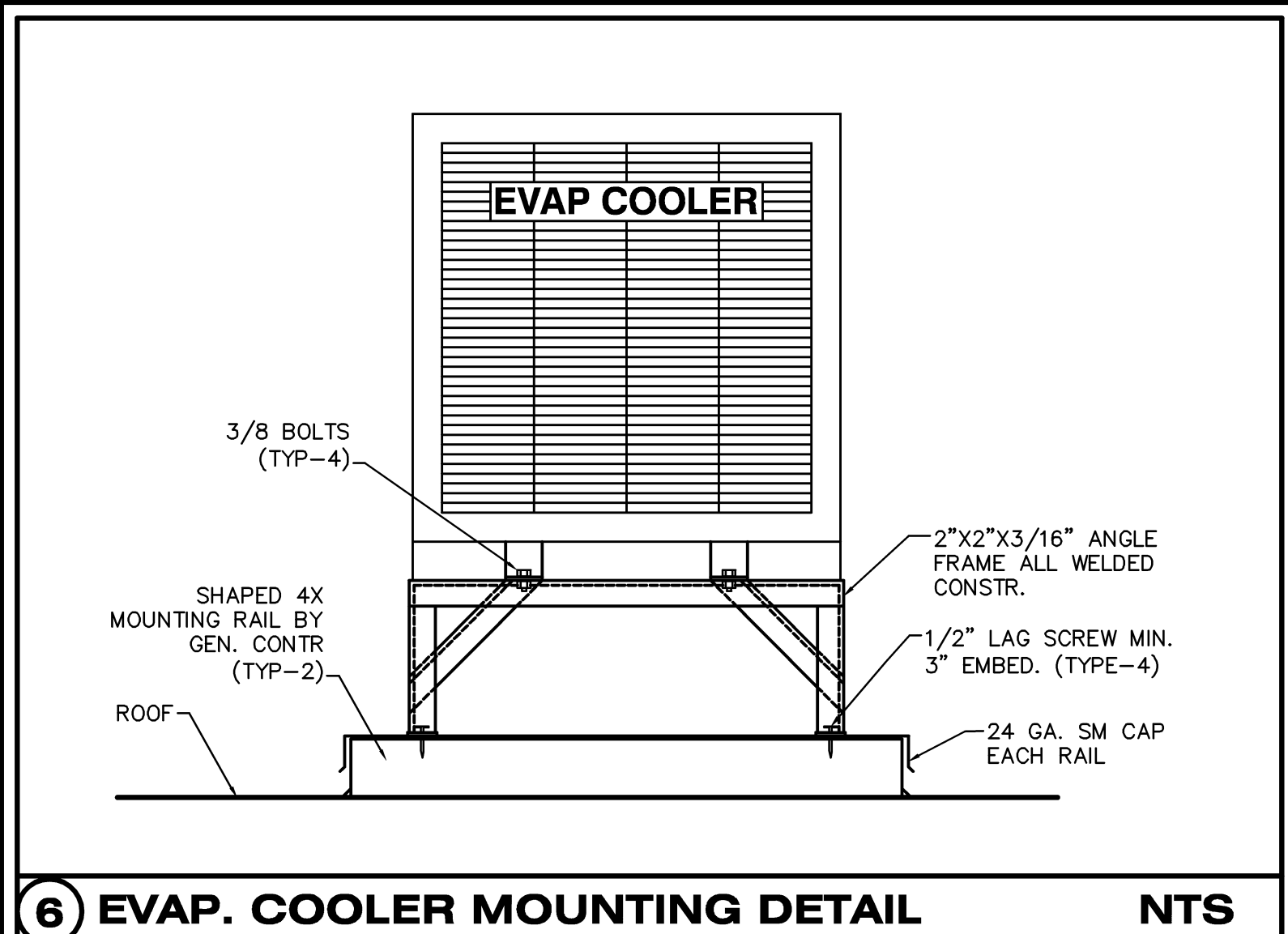

MAKE UP AIR CALCS.
AIR BALANCE

EF-1 = -3000 CFM
MUA = +3000 CFM
TOTAL = 0 NEUTRAL AIR BALANCE

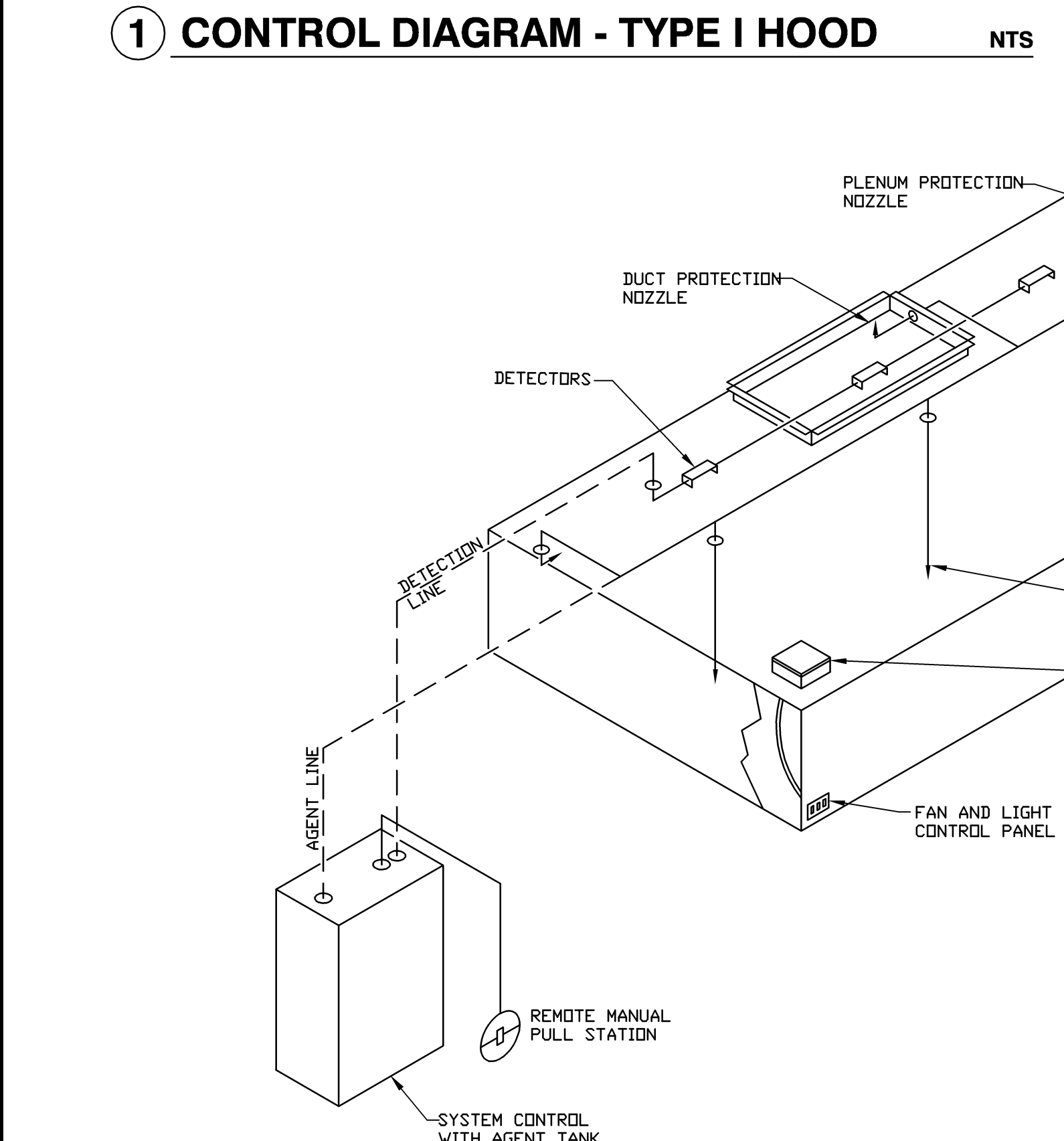

LEGEND

- 1A MECHANICAL RELEASE ASSEMBLY (1.5 GAL)
- 1B MECHANICAL RELEASE ASSEMBLY (3.0 GAL)
- 2A ELECTRICAL RELEASE ASSEMBLY (1.5 GAL)
- 2B ELECTRICAL RELEASE ASSEMBLY (3.0 GAL)
- 3A TANK ENCLOSURE ASSEMBLY (1.5 GAL)
- 3B TANK ASSEMBLY ENCLOSURE (3.0 GAL)
- 4A REGULATED ACTUATOR ASSEMBLY (1.5 GAL)
- 4B REGULATED ACTUATOR ASSEMBLY (3.0 GAL)
- 5A SERIES FUSIBLE LINK KIT
- 5B TERMINAL FUSIBLE LINK KIT
- 6A 360° FUSIBLE LINK
- 6B 500° FUSIBLE LINK
- 7A LT-20-R NITROGEN CARTRIDGE
- 7B LT-30-R NITROGEN CARTRIDGE
- 7C DOUBLE TANK NITROGEN CARTRIDGE
- 7D LT-A-101-30 NITROGEN CARTRIDGE
- 10 REMOTE PULL STATION
- 11 GAS VALVE
- 12 DPDI MICRO-SWITCH
- 13 DEM RELEASE/BACKET ASSEMBLY

— FACTORY PIPING
- - - FIELD PIPING

SPECIFICATIONS
THE RESTAURANT FIRE SUPPRESSION SYSTEM SHALL BE THE PRE-ENGINEERED TYPE WITH A FIXED NOZZLE AGENT DISTRIBUTION NETWORK. IT SHALL BE LISTED WITH THE UNDERWRITERS LABORATORIES, INC. (UL 300).

THE SYSTEM SHALL BE CAPABLE OF AUTOMATIC DETECTION AND ACTUATION WITH LOCAL OR REMOTE MANUAL ACTUATION. ACCESSORIES SHALL BE AVAILABLE FOR MECHANICAL OR ELECTRICAL GAS LINE SHUT-OFF APPLICATIONS.

THE EXTINGUISHING AGENT SHALL BE ANSULOX LOW PH LIQUID FIRE SUPPRESSANT DESIGNED FOR FLAME KNOCKDOWN AND SECUREMENT IF GREASE RELATED FIRES. IT SHALL BE AVAILABLE IN PLASTIC CONTAINERS WITH INSTRUCTIONS FOR LIQUID AGENT HANDLING AND USAGE.

THE REGULATED RELEASE MECHANISM SHALL BE COMPATIBLE WITH A FUSIBLE LINK DETECTION SYSTEM. THE FUSIBLE LINK SHALL BE SELECTED AND INSTALLED ACCORDING TO THE OPERATING TEMPERATURE IN THE VENTILATING SYSTEM. THE FUSIBLE LINK SHALL BE SUPPORTED BY A DETECTOR BRACKET/LINKAGE ASSEMBLY.

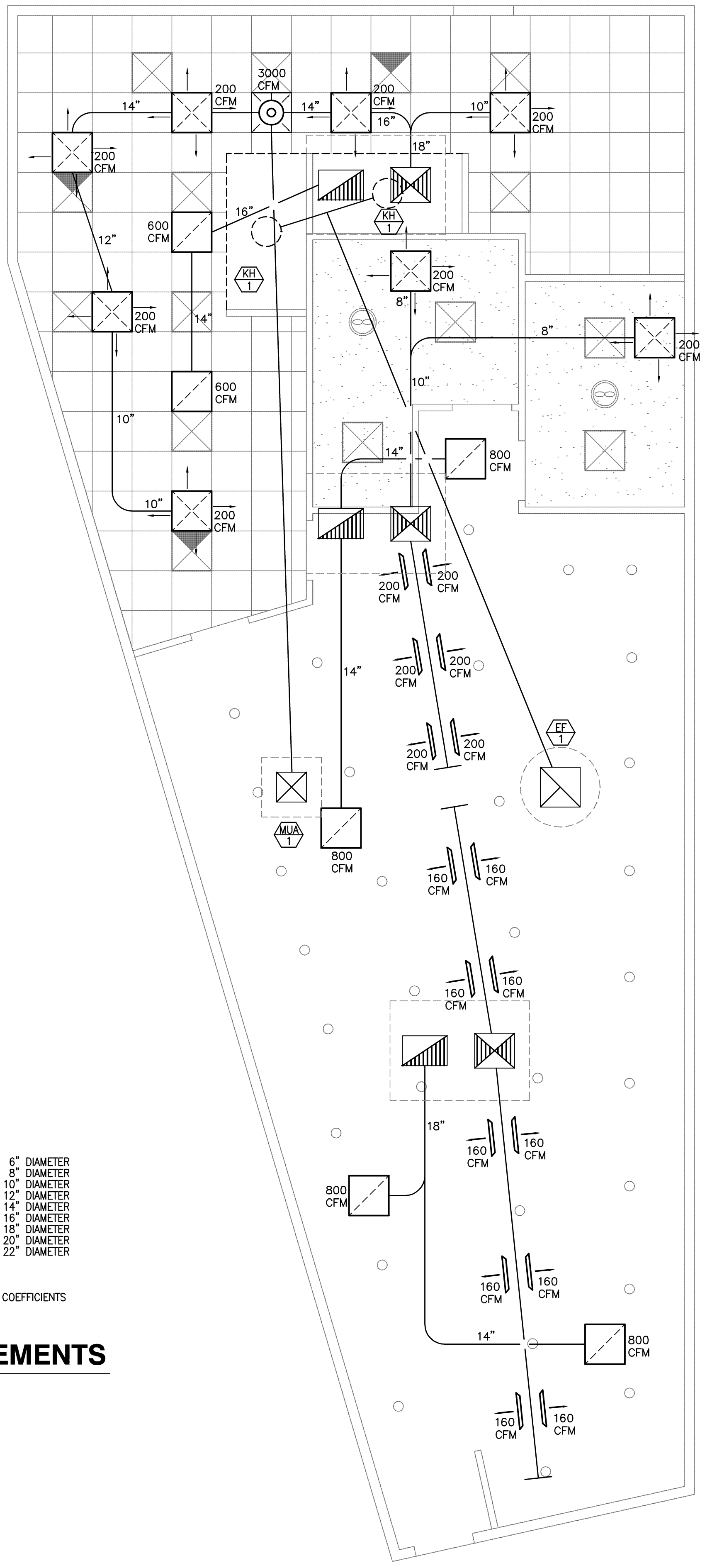

1 DUCT SIZING REQUIREMENTS
PER CHAPTER 6 C.M.C.

0-90 CFM	600 FPM	.08 LOSS PER 100FT	6" DIAMETER
90-200 CFM	600 FPM	.08 LOSS PER 100FT	8" DIAMETER
200-375 CFM	700 FPM	.08 LOSS PER 100FT	10" DIAMETER
375-600 CFM	800 FPM	.08 LOSS PER 100FT	12" DIAMETER
600-900 CFM	875 FPM	.08 LOSS PER 100FT	14" DIAMETER
900-1200 CFM	900 FPM	.08 LOSS PER 100FT	16" DIAMETER
1200-1600 CFM	900 FPM	.08 LOSS PER 100FT	18" DIAMETER
1600-2000 CFM	900 FPM	.08 LOSS PER 100FT	20" DIAMETER
2000-2400 CFM	900 FPM	.08 LOSS PER 100FT	22" DIAMETER

NOTES:
1. ALL ELBOWS TO BE SMOOTH RADIUS.
2. ALL FITTINGS TO BE OF INDUSTRY STANDARD TYPE WITH COEFFICIENTS PUBLISHED IN MANUAL Q.

PASQUINI ENGINEERING INCORPORATED
Telephone: (661) 399-9600
Bakersfield, CA 93304
Fax: (661) 399-9600

NO.	DATE

JUST WING IT
TENTANT IMPROVEMENT
9000 MIG AVE. STE E-5
BAKERSFIELD, CA. 93309







THESE PLANS ARE NOT FOR CONSTRUCTION UNLESS A "WET STAMP & SIGNATURE" FROM BOTH THE ENGINEER OF RECORD AND A APPROVAL STAMP WITH A "WET STAMP & SIGNATURE" FROM THE LOCAL GOVERNING AGENCY ARE PRESENT.

DWG. BY	J.P.
CHK'D BY	
DATE	10/24/2011
JOB NO.	6426
FILE NO.	642622

EXP. 12/31/12

SHEET
M-2
OF SHEET

MECHANICAL PLAN
SCALE: 1/4" = 1'-0"

MECHANICAL SCHEDULE	
	EXISTING 3 TON - BRYANT 581BPV090125AK 208V, 3ø - 45A
	EXISTING NOM 4 TON - CARRIER #48HJD005 SINGLE-PACKAGE ROOFTOP UNIT ELECTRIC COOLING & GAS HEATING - 1600 CFM @ .5" ESP - BELT DRIVE - 72,000 BTUH INPUT & 57,100 BTUH OUTPUT - 19.7 FLA @ 208/230V/3ph - 540 LBS
	NEW NOM 4 TON - CARRIER #48HJD005 SINGLE-PACKAGE ROOFTOP UNIT ELECTRIC COOLING & GAS HEATING - 1600 CFM @ .5" ESP - BELT DRIVE - 72,000 BTUH INPUT & 57,100 BTUH OUTPUT - 19.7 FLA @ 208/230V/3ph - 540 LBS
	CHAMPION EVAPORATIVE COOLER 3000 CFM @ 0.6"ESP 3/4 HP - COMPLETE W/ PADS, PUMP, & PULLEYS FOR WORKING UNIT - INTERLOCK TO TYPE II HOOD FAN - FACTORY CURB - 150 LBS - COORDINATE W/ ELECTRICAL CONTRACTOR
	GREENHECK #CUBE-141 UP BLAST ROOF TOP EXHAUST FAN - BELT DRIVE 2400 CFM @ 0.5"ESP - 3/4 HP 120V - BACKDRAFT DAMPER - NON-VENTILATED FACTORY CURB - 14-1/2"SQ. ROOF OPENING - 63LBS
	TYPE I KITCHEN HOOD

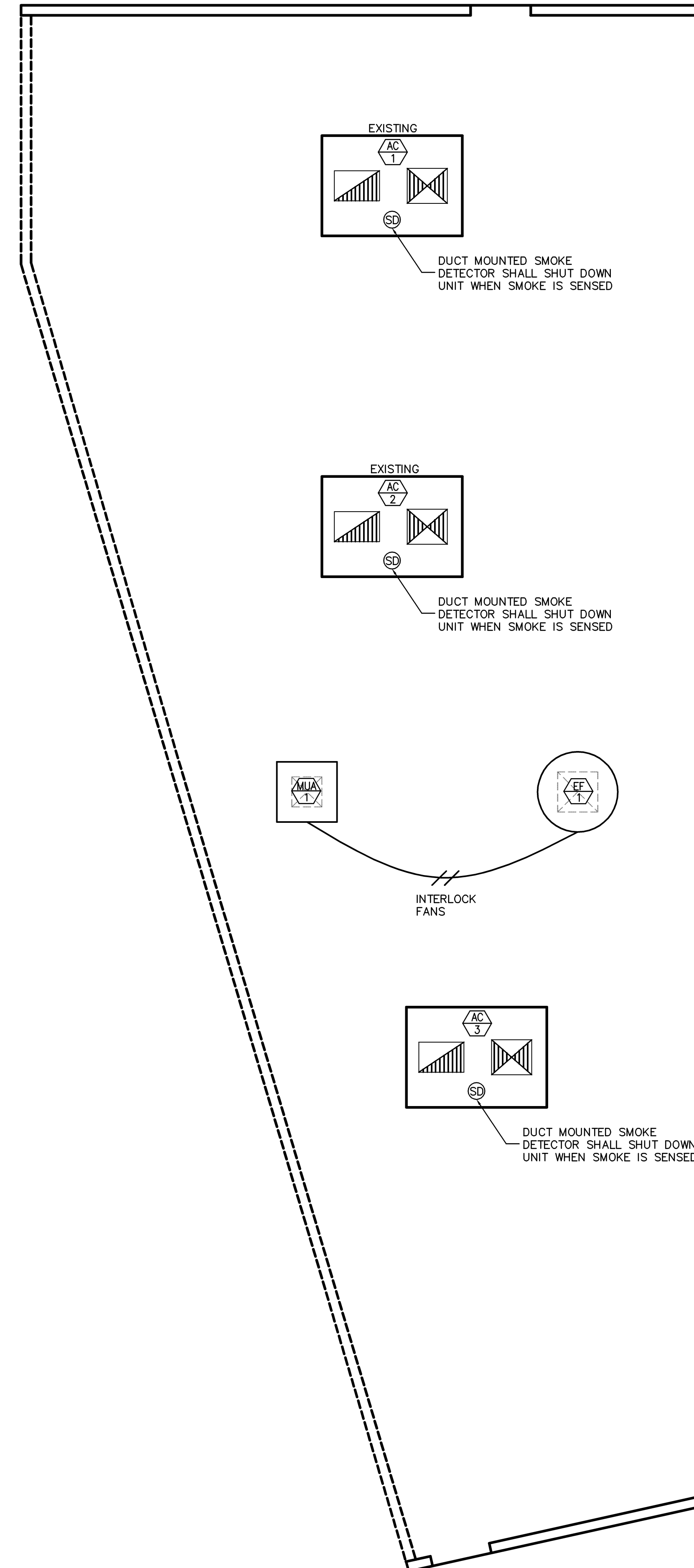

MECHANICAL ROOF PLAN

SCALE: 1/4" = 1'-0"

NO.	DATE

JUST WING IT
TENTANT IMPROVEMENT
 9000 MIG AVE. STE E-5
 BAKERSFIELD, CA. 93309

THESE PLANS ARE NOT FOR CONSTRUCTION UNLESS A "WET STAMP & SIGNATURE" FROM BOTH THE ENGINEER OF RECORD AND A APPROVAL STAMP WITH A "WET STAMP & SIGNATURE" FROM THE LOCAL GOVERNING AGENCY ARE PRESENT.

DWG. BY	J.P.
CHK'D BY	
DATE	10/24/2011
JOB NO.	6426
FILE NO.	642622

EXP. 12/31/12

SHEET
M-3
 OF SHEET

GREASE TRAP SIZING

FLOOR SINK = 1 FIXTURE UNITS
 FLOOR DRAIN = 1 FIXTURE UNITS
 MOP SINK = 1 FIXTURE UNITS
 TOTAL FIXTURE UNITS = 3
 CODE REQUIREMENTS FOR GREASE TRAPS 3 FIXTURE UNITS REQUIRE 35 GPM.

TZ-160 TRAPZILLA
 CAPACITY = 35 GPM.

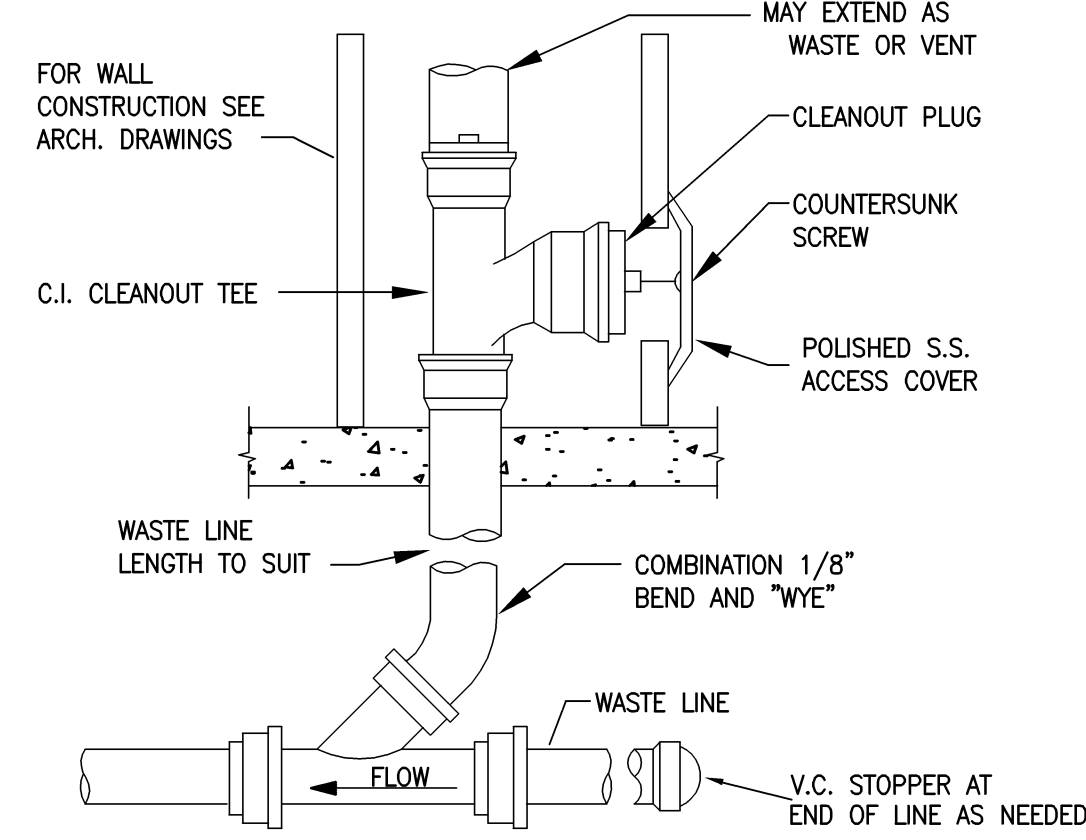
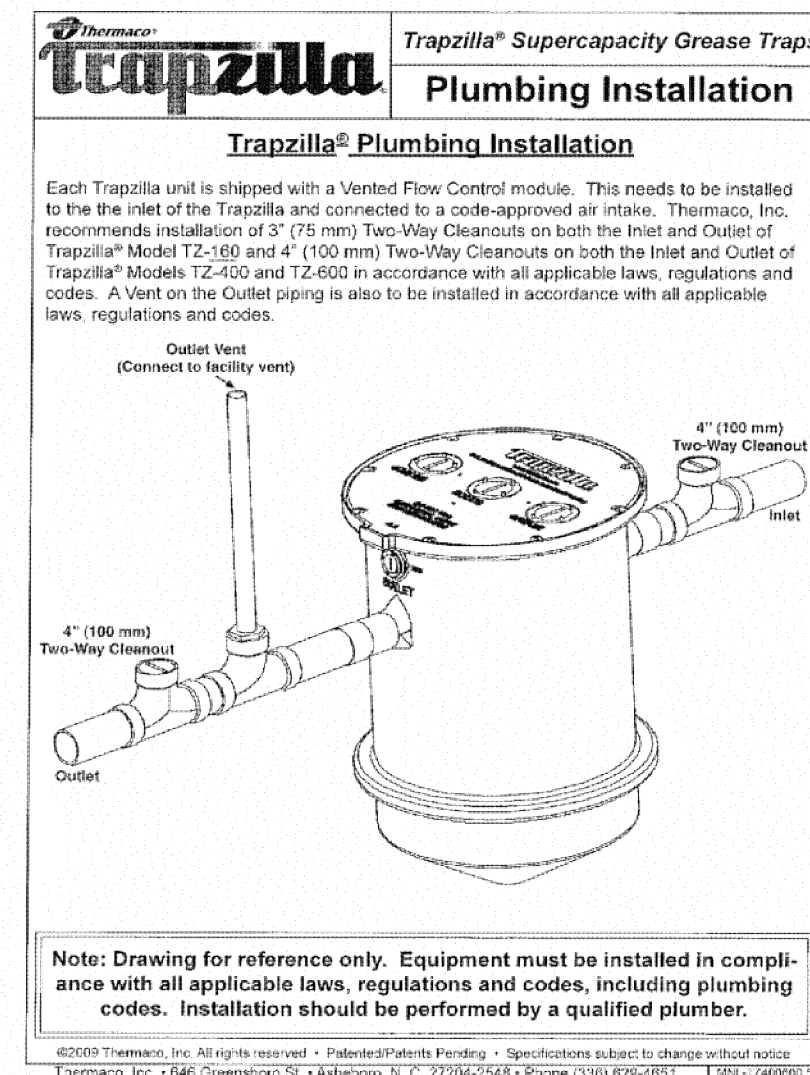

8 WALL CLEANOUT TYPICAL

2 GREASE TRAP DETAIL

VENT THRU ROOF TO TERMINATE NOT LESS THAN (10) FEET FROM OR AT LEAST (3) FEET ABOVE ANY WINDOW, DOOR, OPENING, AIR-INTAKE OR VENT SHAFT, NOR LESS THAN (3) FEET IN EVERY DIRECTION FROM ANY LOT LINE; ALLEY AND STREET EXCEPTED.

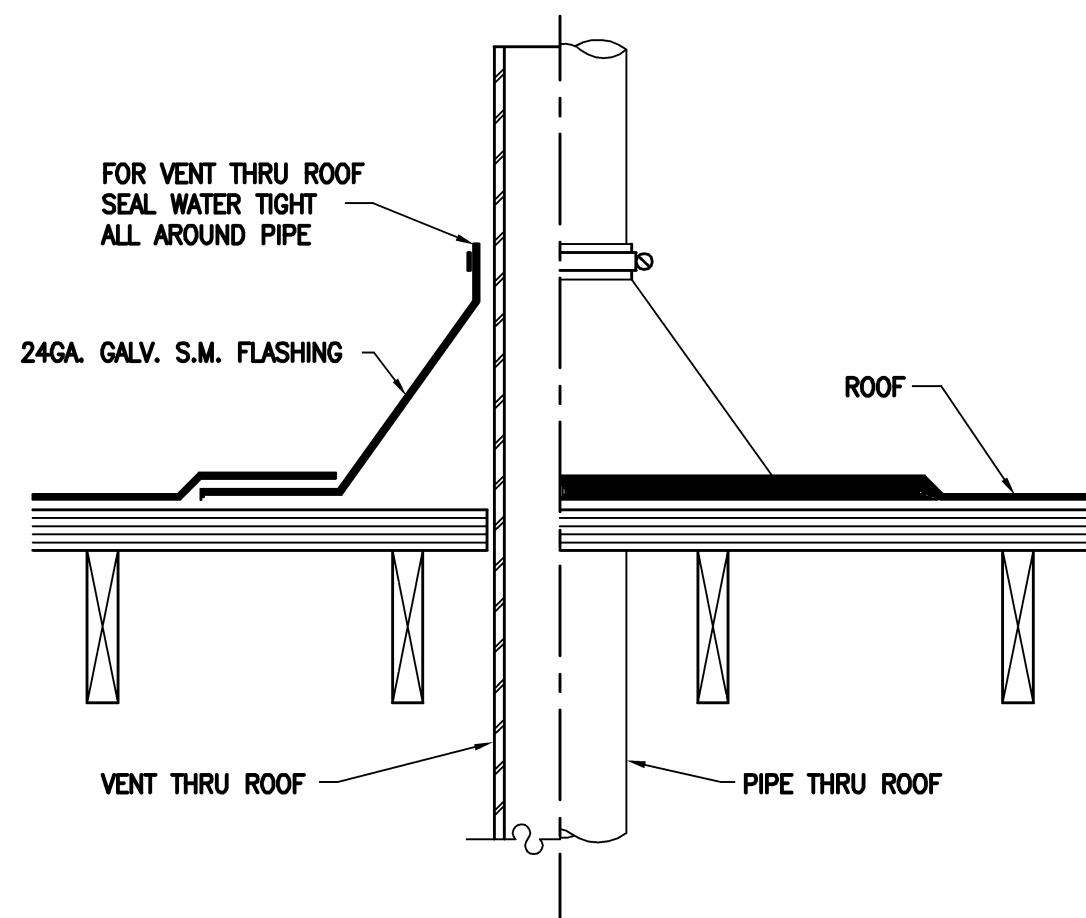

9 VENT/PIPE THRU ROOF - TYP

NOTE:
 1. FITTINGS FOR CLEANOUT SHALL BE SUITABLE FOR PIPE MATERIALS USED
 2. 2-WAY COTG IS SIMILAR INSTALL 2 GOTG IN OPPOSING FLOW DIRECTIONS - TYP.

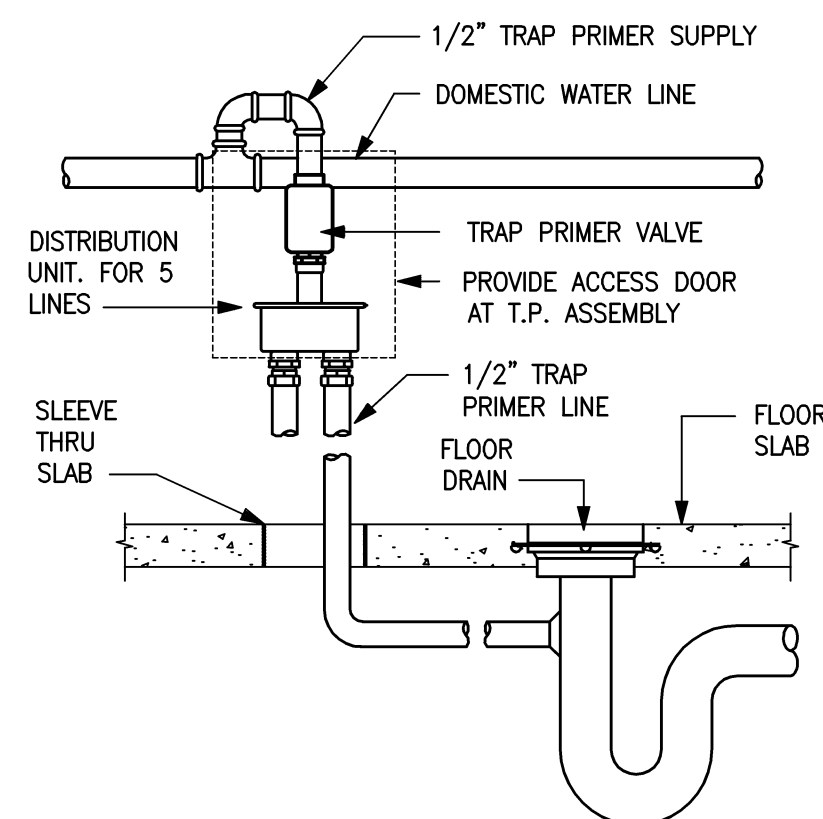

10 TRAP PRIMER SCHEMATIC

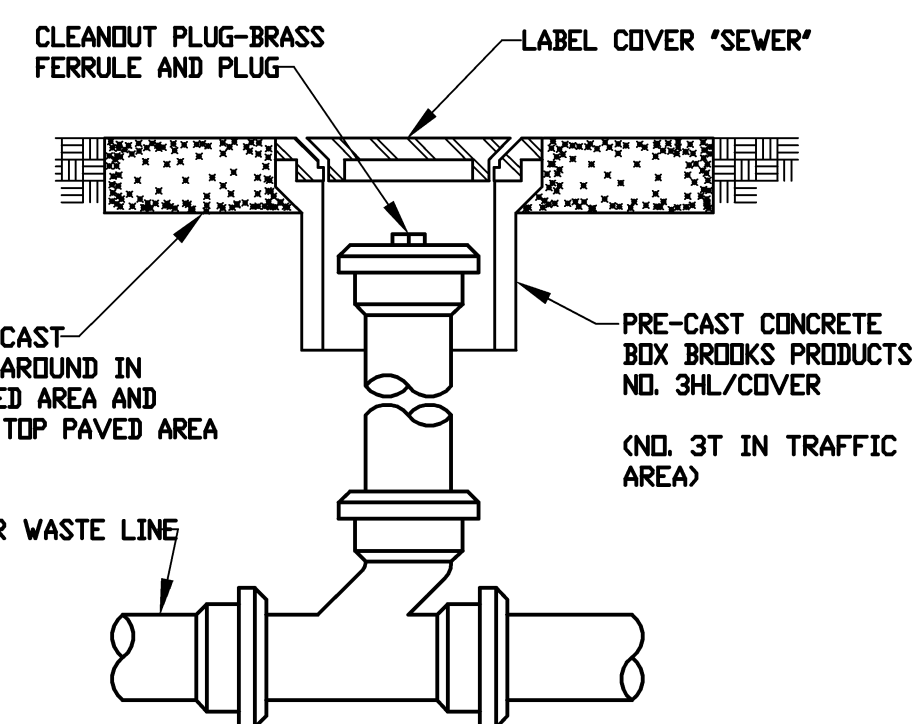

7 CLEAN-OUT TO GRADE

(E) 2" HOUSE METER 36 F.U.
 23 G.P.M. TOTAL BUILDING DEMAND

1-1/2" D.C.W. UP TO ABOVE CEILING
 3/4" D.C.W. TO WATER HEATER

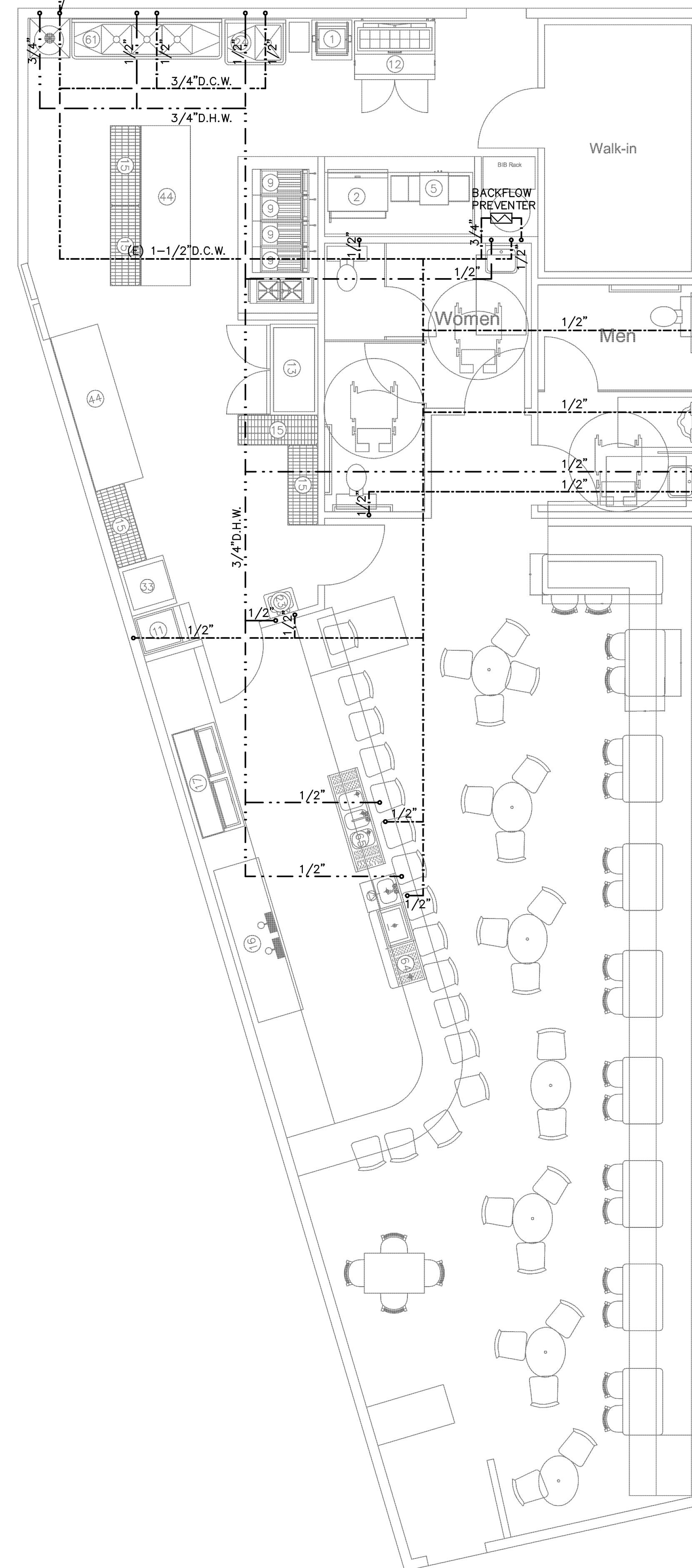

PLUMBING PLAN

SCALE: 1/4" = 1'-0"

PASQUINI ENGINEERING INCORPORATED
 Telephone: (661) 328-8600
 Fax: (661) 328-8604
 6103 H Street Suite 300
 Bakersfield, CA 93304

NO.	DATE

JUST WING IT
TENTANT IMPROVEMENT
 9000 MIG AVE. STE E-5
 BAKERSFIELD, CA. 93309

THESE PLANS ARE NOT FOR CONSTRUCTION UNLESS A "WET STAMP & SIGNATURE" FROM BOTH THE ENGINEER OF RECORD AND A APPROVAL STAMP WITH A "WET STAMP & SIGNATURE" FROM THE LOCAL GOVERNING AGENCY ARE PRESENT.

DWG. BY	J.P.
CHK'D BY	
DATE	10/24/2011
JOB NO.	6426
FILE NO.	642622

EXP. 12/31/12

SHEET
P-2
 OF SHEET

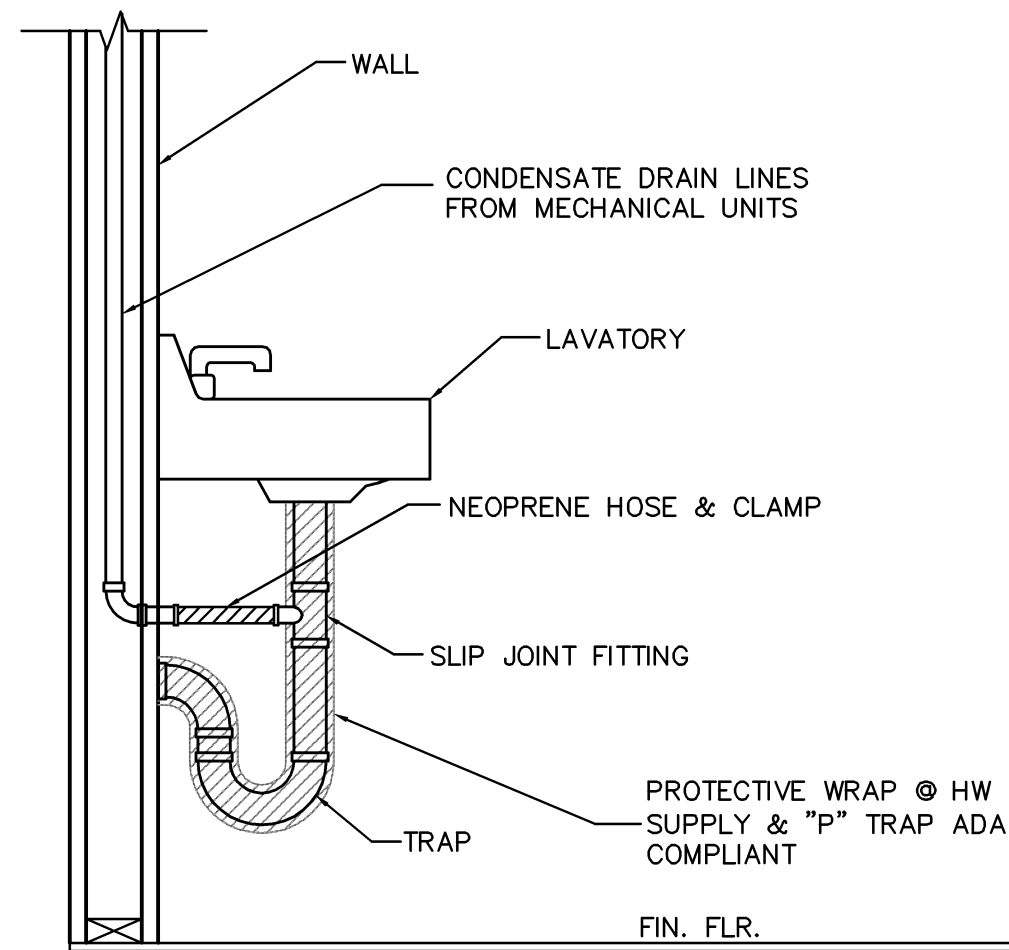

3 CONDENSATE TO TAILPIECE- TYP

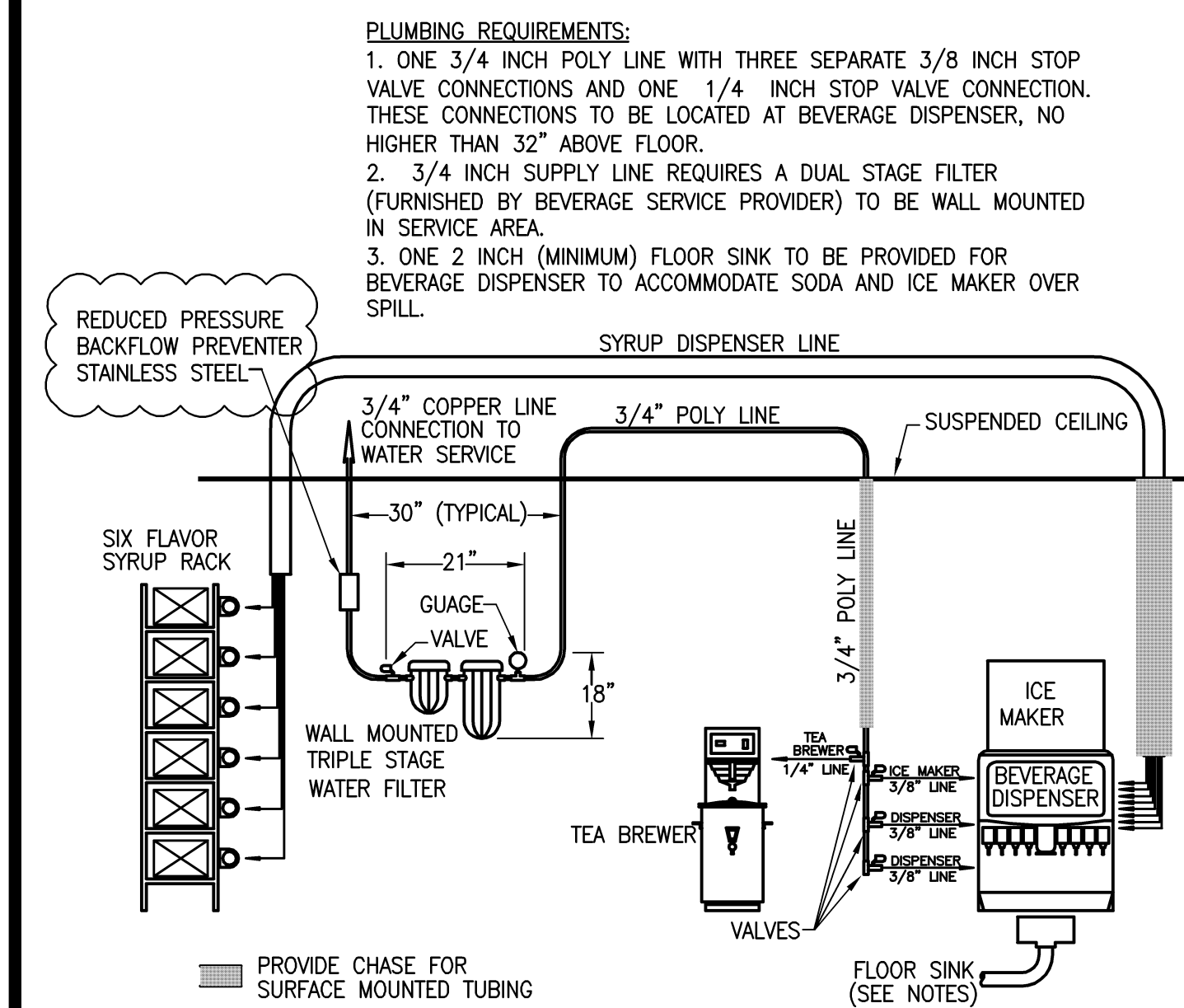

5 BASIC BEVERAGE DISPENCER

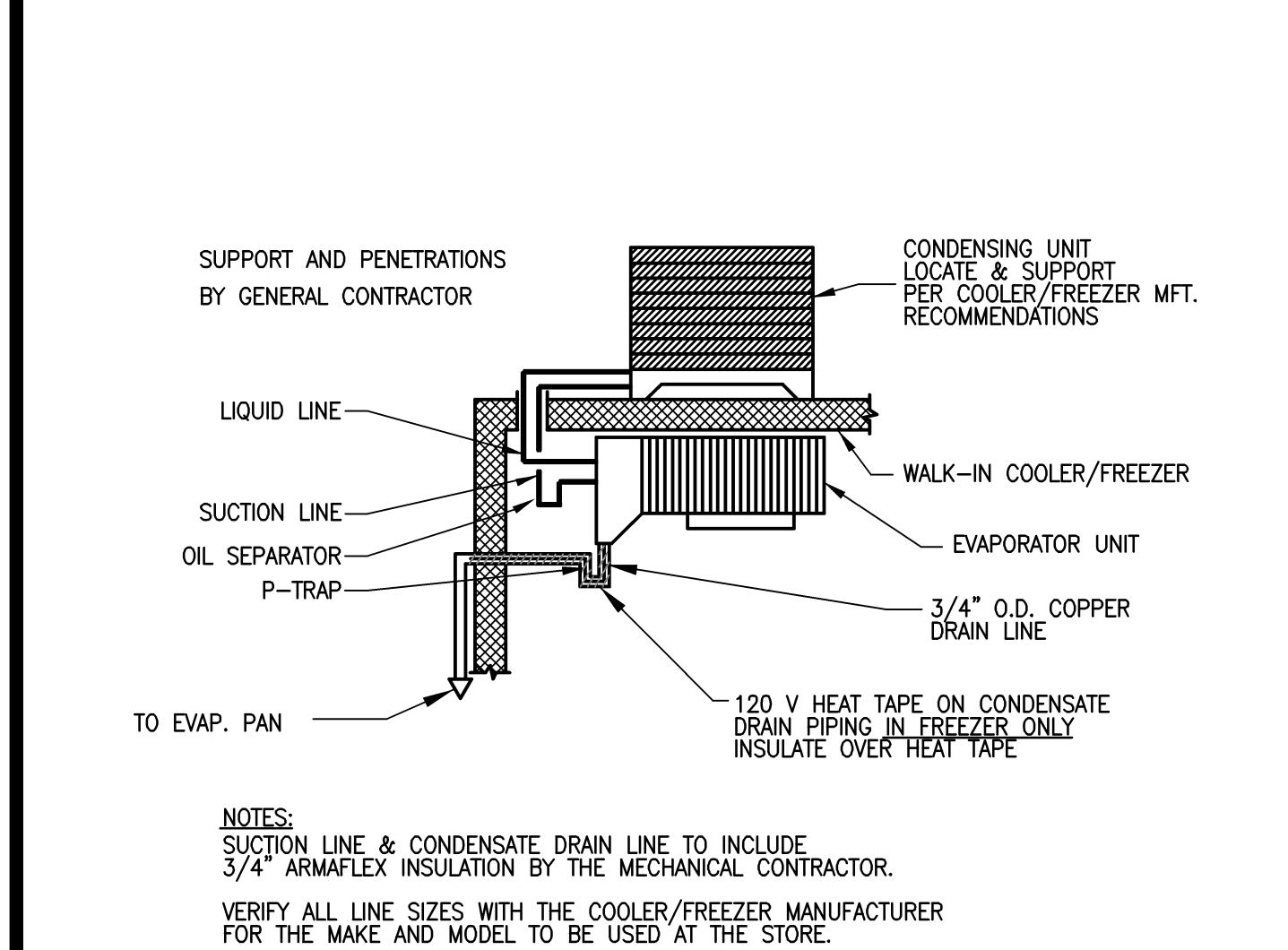

6 COOLER/FREEZER PIPING

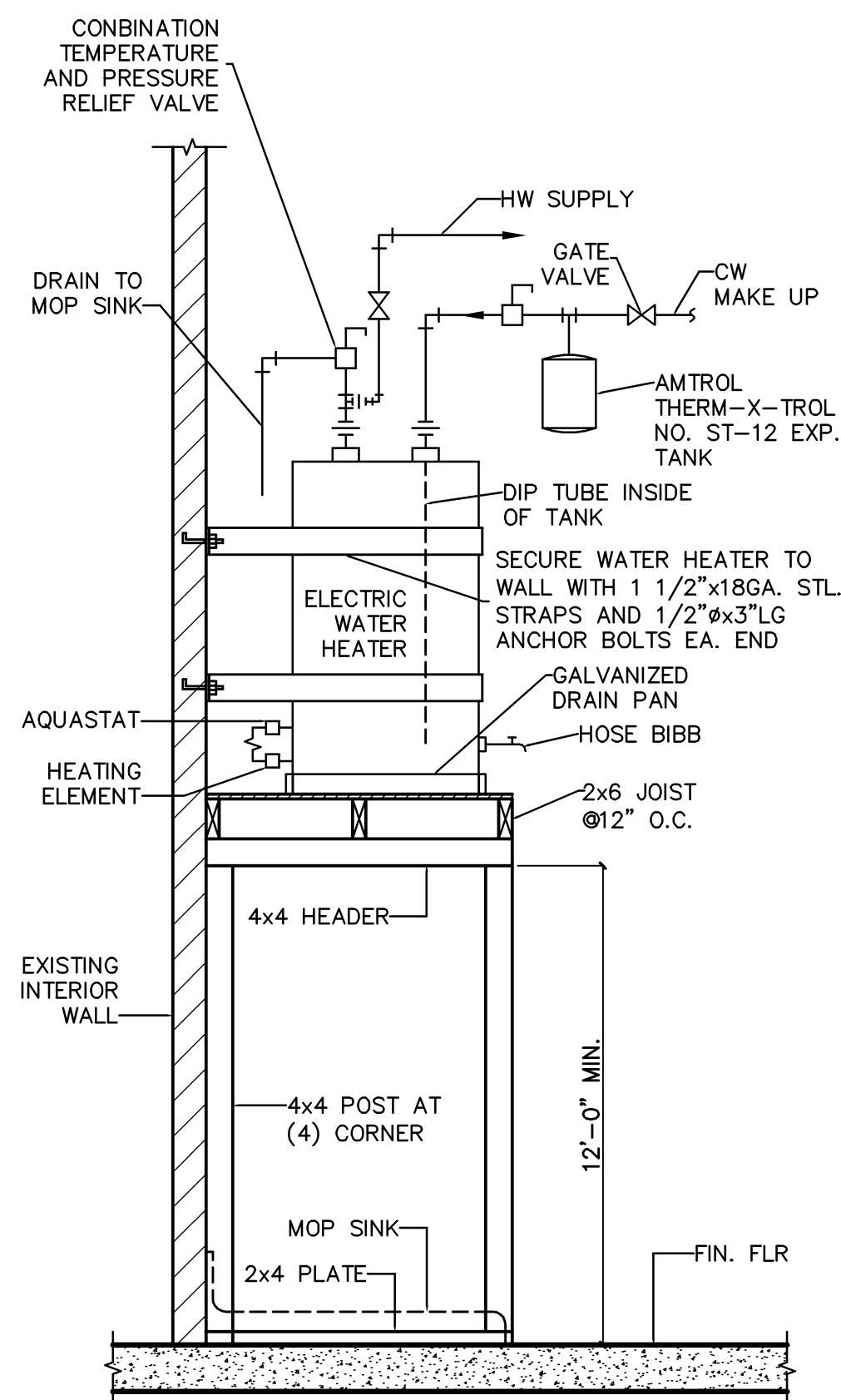

2 WATER HEATER MOUNTING DTL 1/2"

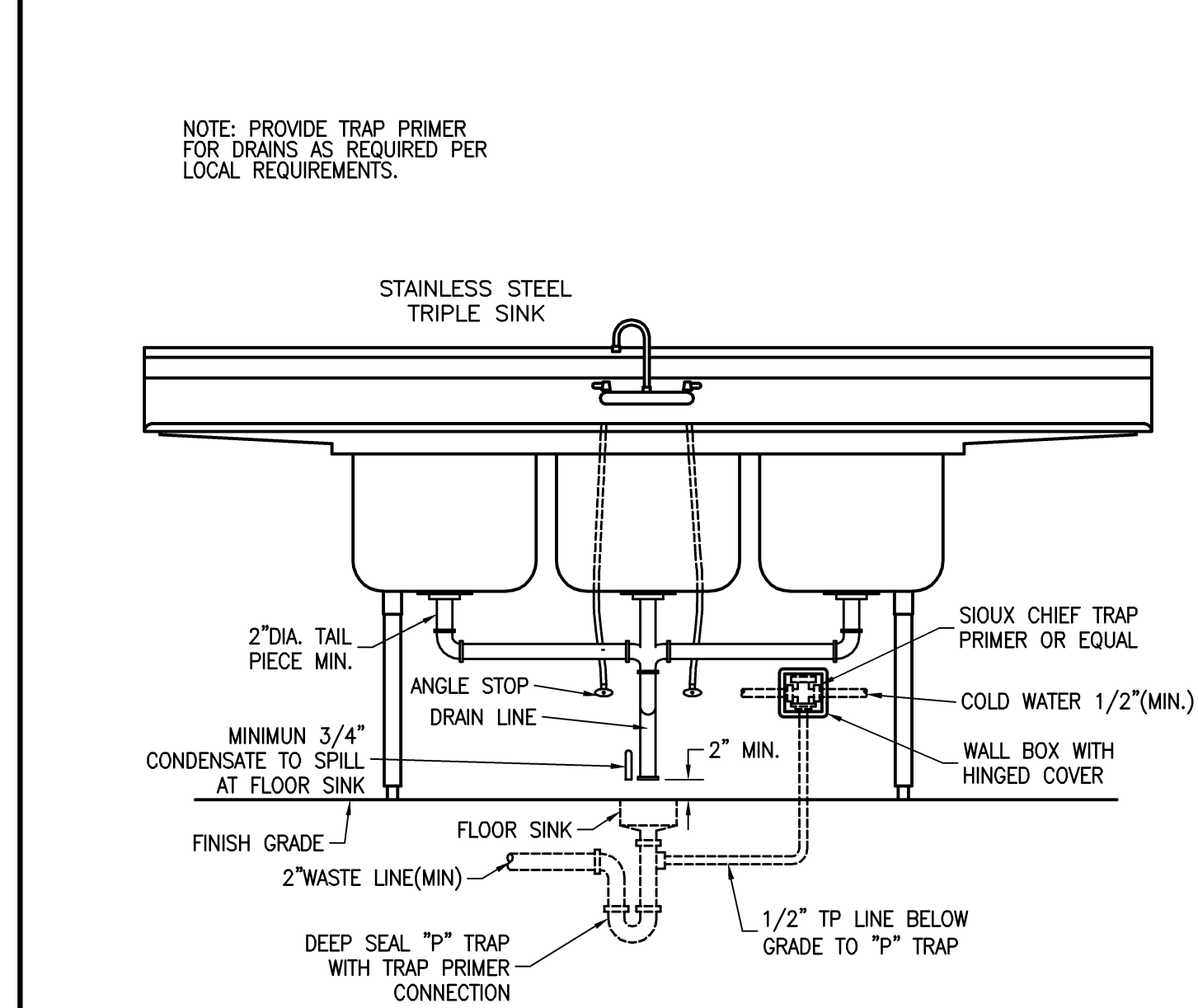

1 INDIRECT WASTE CONNECTION

PLUMBING FIXTURE SCHEDULE	
MARK	DESCRIPTION
HS 1	PROVIDED BY OWNER 1/2" D.H.W. & D.C.W., 2"W., 1 1/2"V., 2" W.C.O.
FS 1	FLOOR SINK "CECO" 906-2C 2"W., 1 1/2"V.
FD 1	CAST IRON FLOOR DRAIN W/ TAP PRIMER 2" W., 1 1/2" V.
MS 1	FLOOR MOUNTED MOP SINK, "FLOORSTONE" MODEL #FMSR2424-2 "CHICAGO FAUCET" #897-CP FAUCET W/ VACUUM BREAKER AND TOP BRACE. 1/2"H.W./C.W., 2"W., 1 1/2"V.
WH 1	BRADFORD WHITE ELECTRIC WATER HEATER, MODEL #LD5053-3 3/4"H.W./C.W., T&P TO MS-1 12 KW RATING. 50 GAL. RECOVERY RATE 18 GPH
IM 1	ICE MAKER BOX W/HAMMER ARRESTER "SPECIALTY PRODUCTS" 1/2"D.C.W.
GT 1	TRAPZILLA TZ-160 SEE SITE PLAN FOR LOCATION
TP 1	TRAP PRIMER SIOUX CHIEF
S 1	PROVIDED BY OWNER 1/2" D.H.W. & D.C.W.
WC 1	FLOOR MOUNTED A.D.A. WATER CLOSET, "PRO FLO" PF 1600, 17" RIM HEIGHT "BEMIS" #1955C OPEN FRONT WHITE SEAT, BOLT CAPS, (1.0 GALLON/FLUSH) 1/2"C.W., 3"S&W, 2"V
L 1	WALL HUNG A.D.A. LAVATORY, "PRO FLO" #PF504 (20"X18 3/4") "CHICAGO FAUCETS" #3300 SELF CLOSING 1/2"H.W./C.W., 2"W., 1 1/2"V.O., 2"W.C.O.

NOTE: INSTALLATION OF SOIL AND DRAIN PIPES IN FOOD HANDLING ESTABLISHMENTS WILL COMPLY WITH SECTION 318.0 CPC.

BUILDING DRAIN AND VENT PIPING MATERIALS SHALL COMPLY WITH SECTIONS 701.0 AND 903.0 OF THE CALIFORNIA PLUMBING CODE.

ALL SANITARY SYSTEM MATERIALS SHALL BE LISTED BY AN APPROVED LISTING AGENCY.

FLOOR DRAINS OR SIMILAR TRAPS DIRECTLY CONNECTED TO THE DRAINAGE SYSTEM AND SUBJECT TO INFREQUENT USE SHALL BE PROVIDED WITH AN APPROVED AUTOMATIC MEANS OF MAINTAINING THEIR WATER SEALS.

PERMANENT VACUUM BREAKERS SHALL BE INCLUDED WITH ALL HOSE BIBBS.

EACH FAUCET SHALL NOT EXCEED A WATER FLOW OF 2.2 GPM.

CROSS CONNECTION PROTECTION SHALL BE PROVIDED AT ALL POTABLE WATER SUPPLIED APPLIANCES AND EQUIPMENT (OTHER THAN THOSE LISTED IN INFORMATION BULLETIN 103).

PROVIDE EXPANSION TANK OR OTHER APPROVED METHOD OF RELIEVING PRESSURE PER SECTION 608.3 CPC.

ROUTING AND TERMINATION OF FLUE FOR WATER HEATER SHALL COMPLY WITH CH. 5, CPC 2007.

WATER HEATER SHALL BE ANCHORED AND STRAPPED TO RESIST HORIZONTAL DISPLACEMENT DUE TO EARTHQUAKE MOTION PER SECTION 508.2 CPC.

ALL POTABLE WATER PLUMBING PIPING, FITTINGS, DEVICES, FIXTURES, SOLDER OR FLUX SHALL BE "LEAD FREE" IN COMPLIANCE WITH CALIFORNIA HEALTH AND SAFETY CODE SECTION 116875 (AB 1953, JANUARY 1,2010)

ALL PIPING, FITTINGS, DEVICES, FIXTURES, SOLDER OR FLUX SHALL BE CERTIFIED BY AN INDEPENDENT AMERICAN NATIONAL STANDARD INSTITUTE (ANSI) ACCREDITED AGENCY AS BEING IN COMPLIANCE WITH REQUIREMENT CPC 301.0

ANY PROPOSED CARBONATED BEVERAGE DISPENSER TO BEAR LABEL OF AN APPROVED TESTING AGENCY CERTIFYING AND ATTESTING THAT SUCH EQUIPMENT HAS BEEN TESTED AND INSPECTED, AND MEETS THE REQUIREMENTS OF APPROVED APPLICABLE STANDARD.

INDIRECT WASTE DRAIN LINE FROM CARBONATED BACKFLOW PREVENTER TO DISCHARGE WITH REQUIRED AIR GAP ABOVE APPROVED OPEN RECEPTOR.

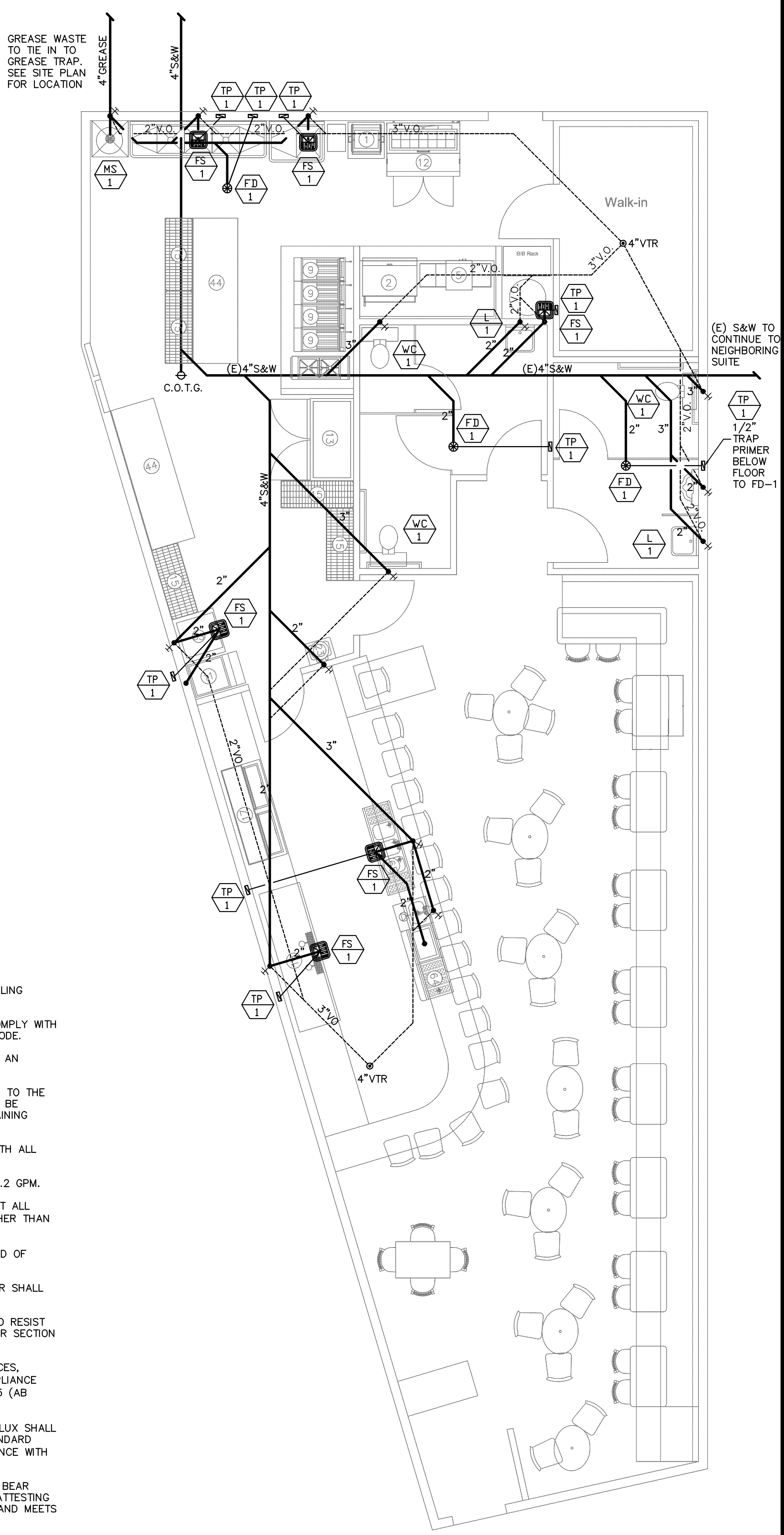

PLUMBING WASTE PLAN SCALE: 1/4" = 1'-0"

PASQUINI ENGINEERING INCORPORATED
 Telephone: (661) 939-9600
 Bakersfield, CA 93304
 Fax: (661) 939-9600

NO.	DATE

JUST WING IT
TENTANT IMPROVEMENT
 9000 MIG AVE. STE E-5
 BAKERSFIELD, CA. 93309

THESE PLANS ARE NOT FOR CONSTRUCTION UNLESS A "WET STAMP & SIGNATURE" FROM BOTH THE ENGINEER OF RECORD AND A APPROVAL STAMP WITH A "WET STAMP & SIGNATURE" FROM THE LOCAL GOVERNING AGENCY ARE PRESENT.

DWG. BY	J.P.
CHK'D BY	
DATE	10/24/2011
JOB NO.	6426
FILE NO.	642622

EXP. 12/31/12

SHEET	P-3
OF	SHEET

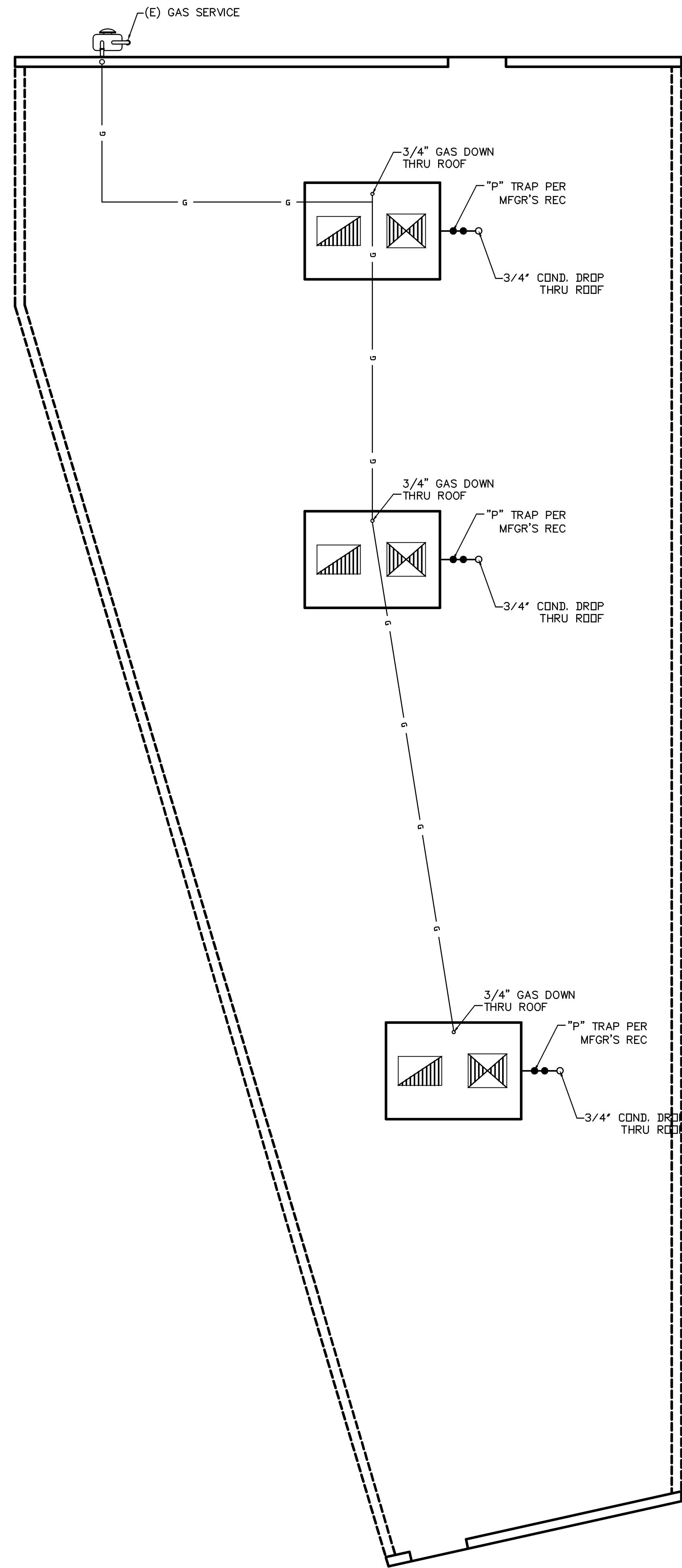

ROOF PLUMBING PLAN

SCALE: 1/4" = 1'-0"

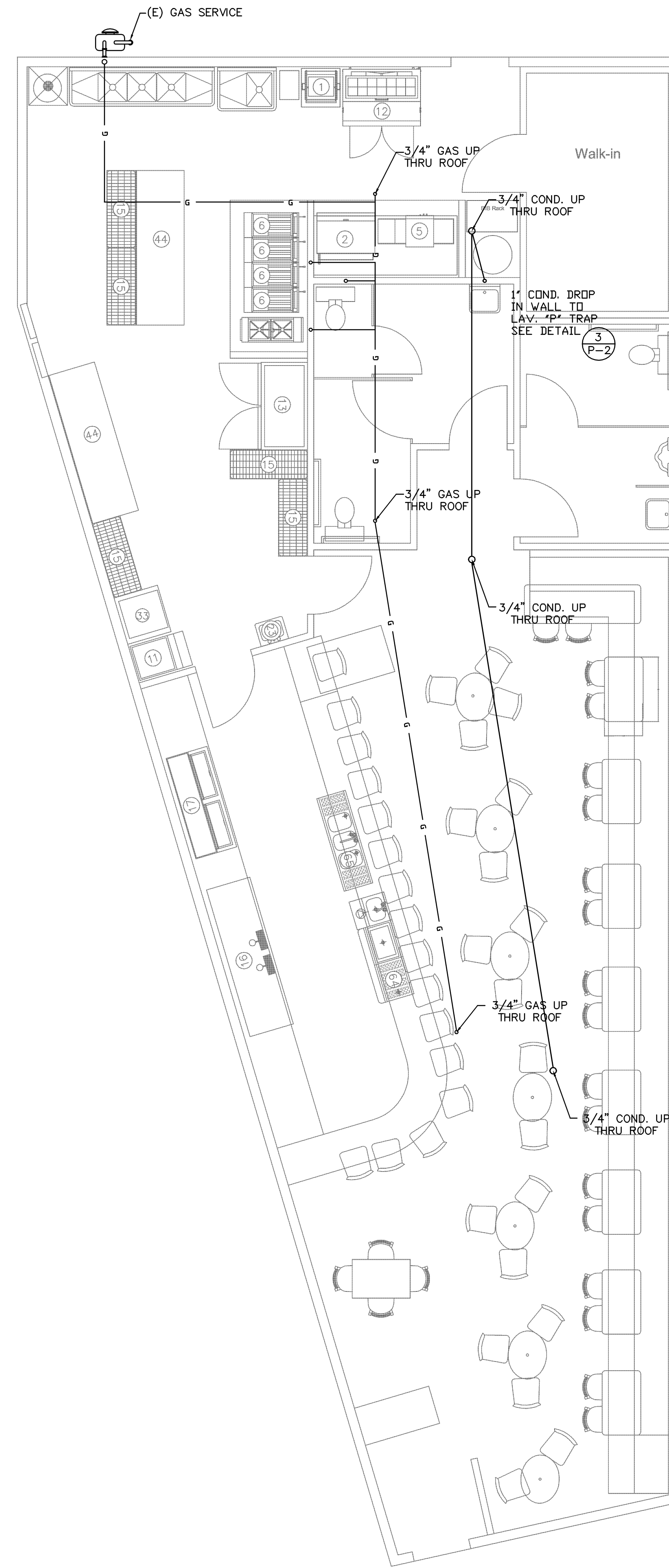

PLUMBING GAS PLAN

SCALE: 1/4" = 1'-0"

PASQUINI ENGINEERING INCORPORATED
 Telephone: (661) 328-8600
 Fax: (661) 328-9020
 6303 H Street Suite 300
 Bakersfield, CA 93304

NO.	DATE

JUST WING IT
TENANT IMPROVEMENT
 9000 MIG AVE. STE E-5
 BAKERSFIELD, CA. 93309

THESE PLANS ARE NOT FOR CONSTRUCTION UNLESS A "WET STAMP & SIGNATURE" FROM BOTH THE ENGINEER OF RECORD AND A APPROVAL STAMP WITH A "WET STAMP & SIGNATURE" FROM THE LOCAL GOVERNING AGENCY ARE PRESENT.

DWG. BY	J.P.
CHK'D BY	
DATE	10/24/2011
JOB NO.	6426
FILE NO.	642622

EXP. 12/31/12

SHEET
P-4
 OF SHEET

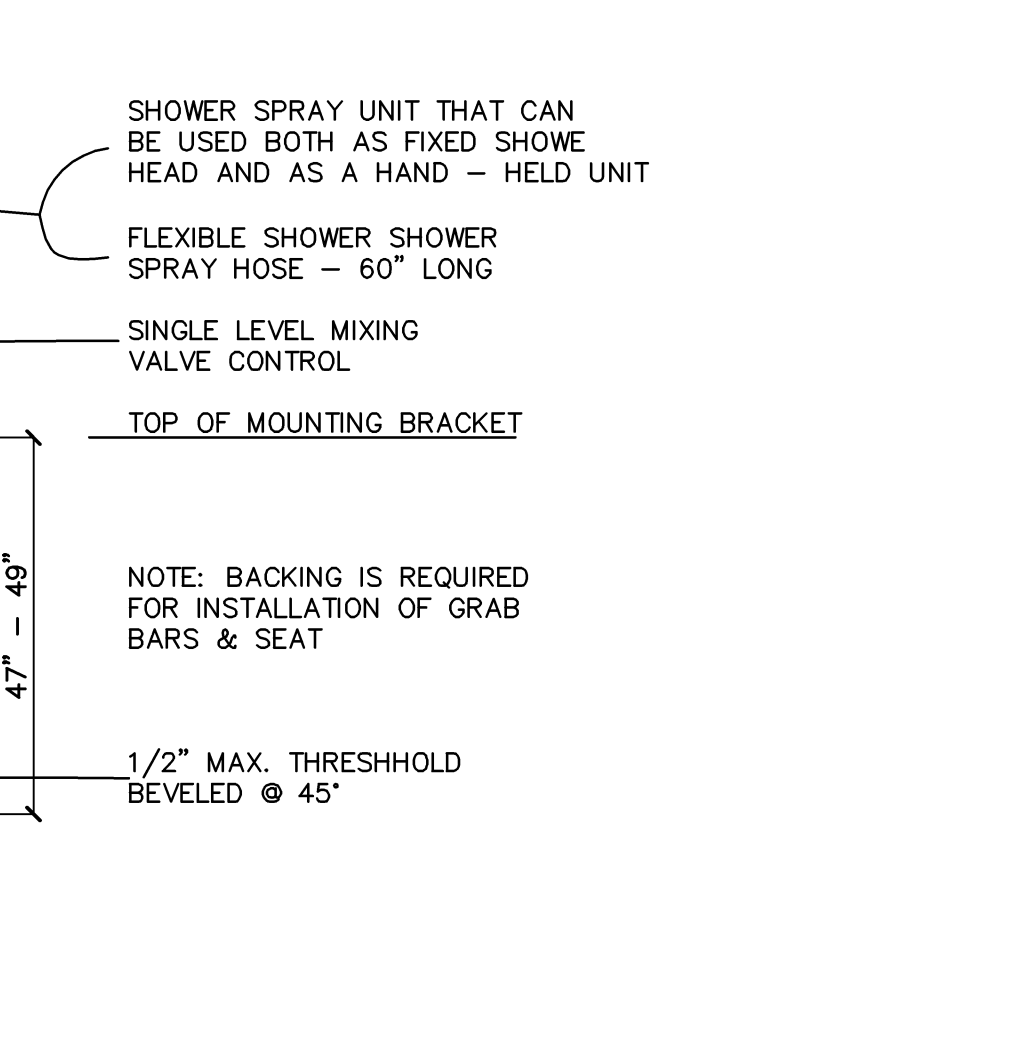
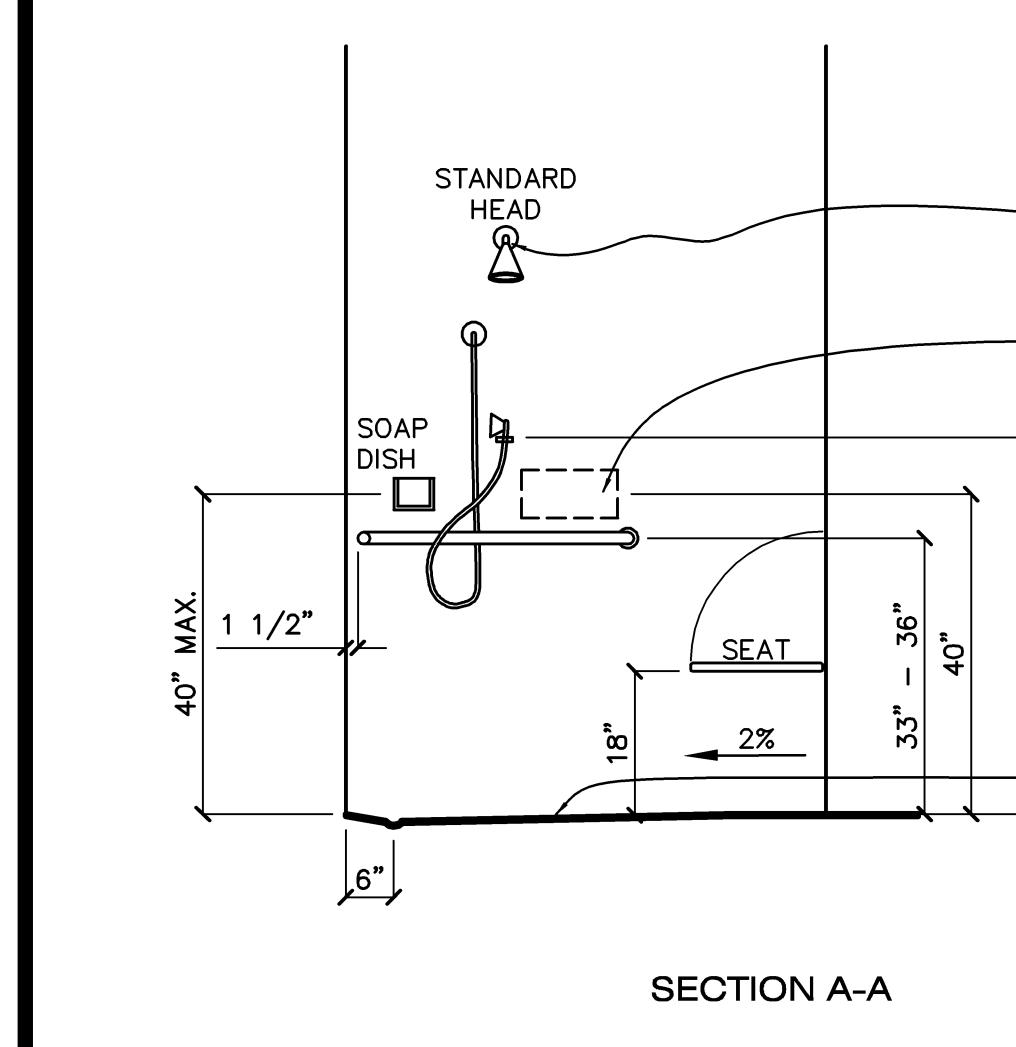
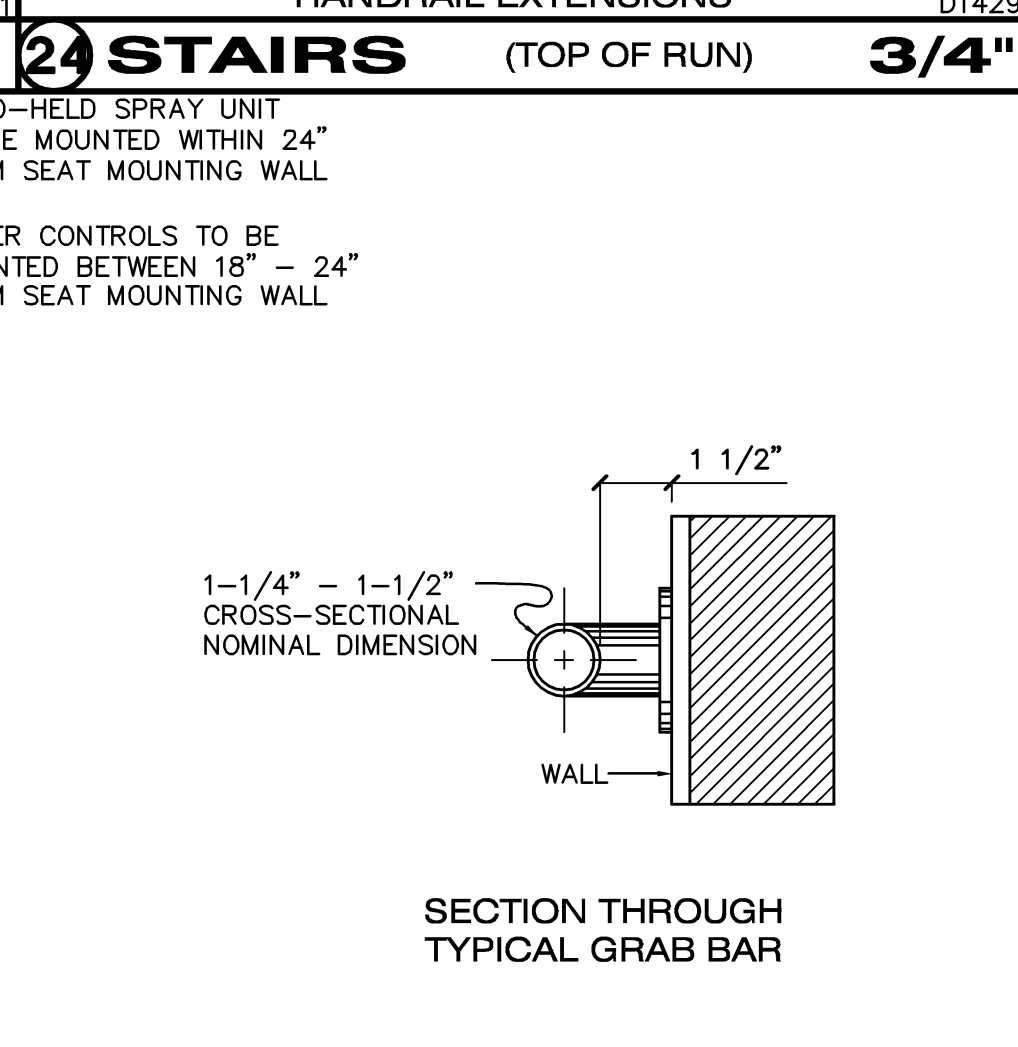
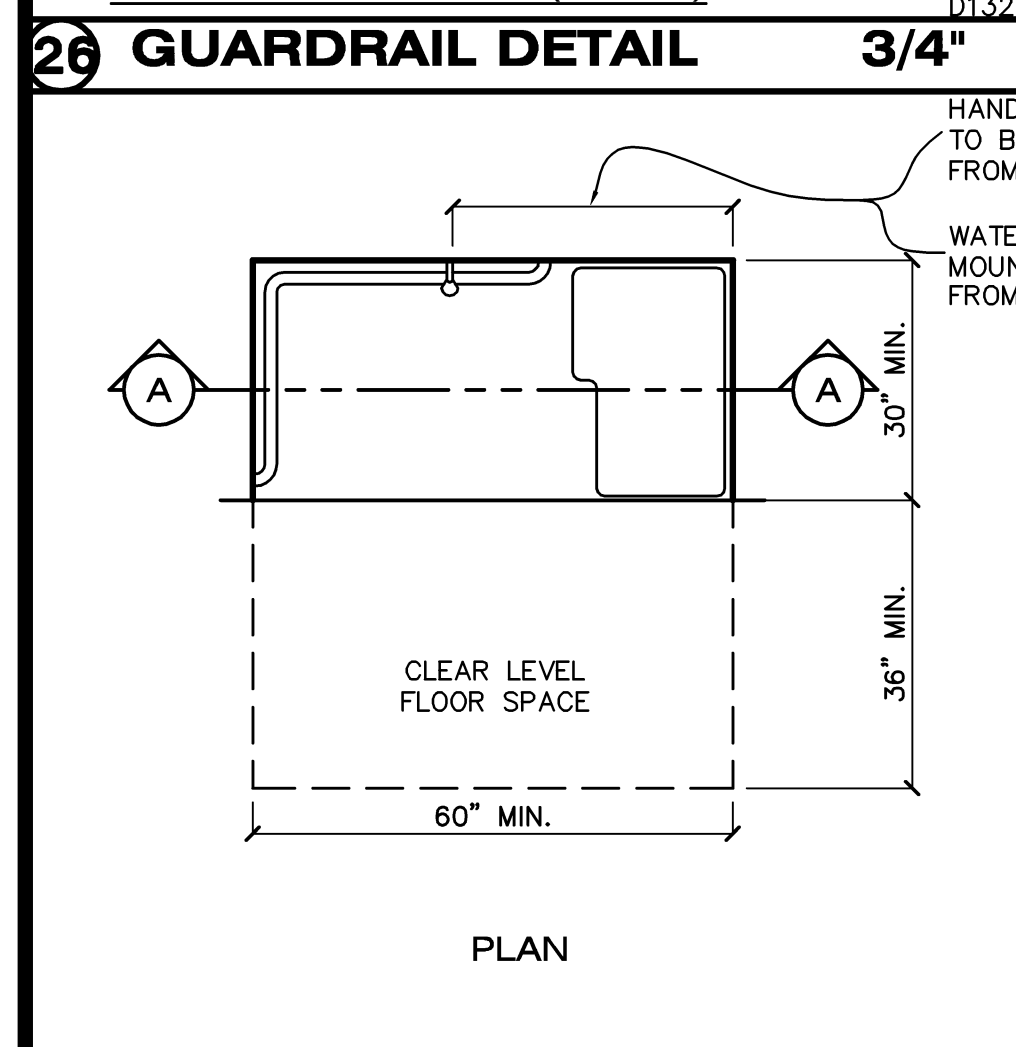
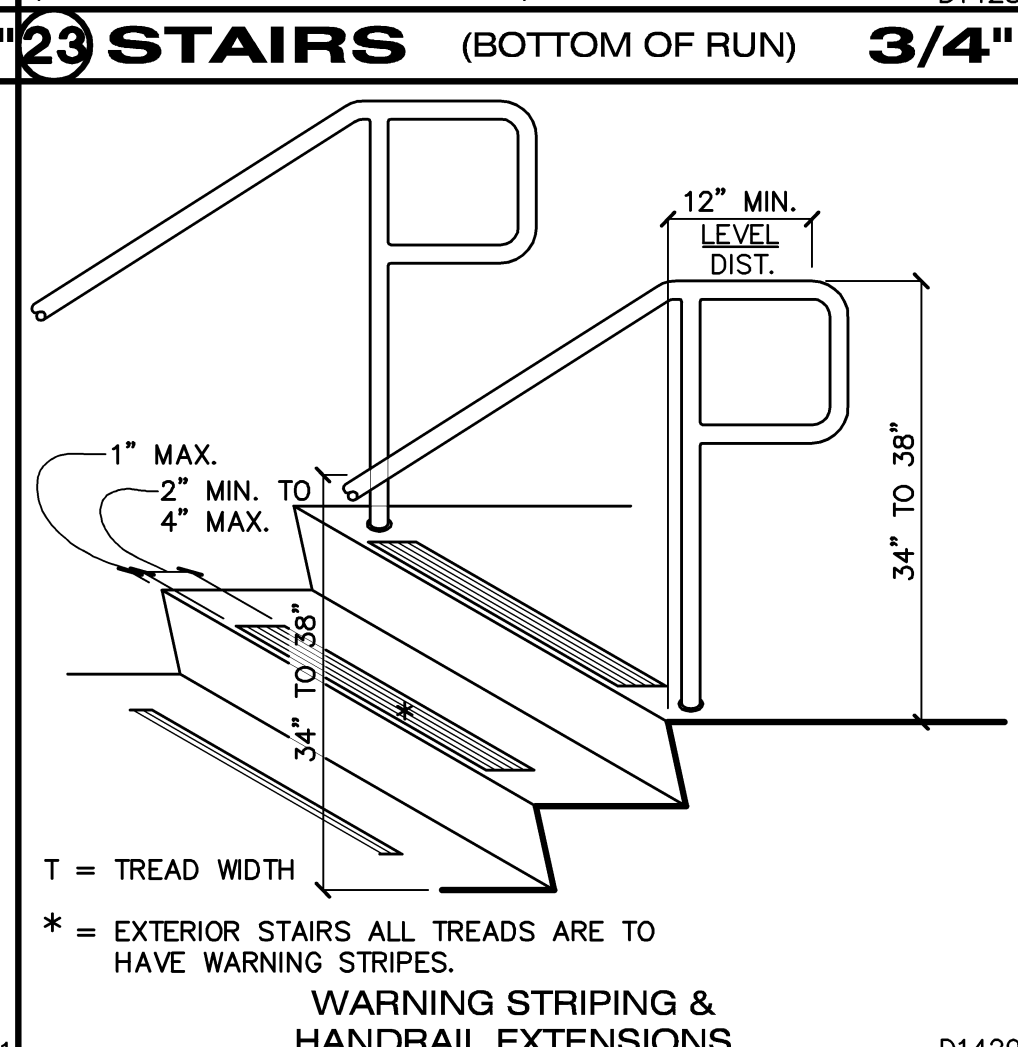
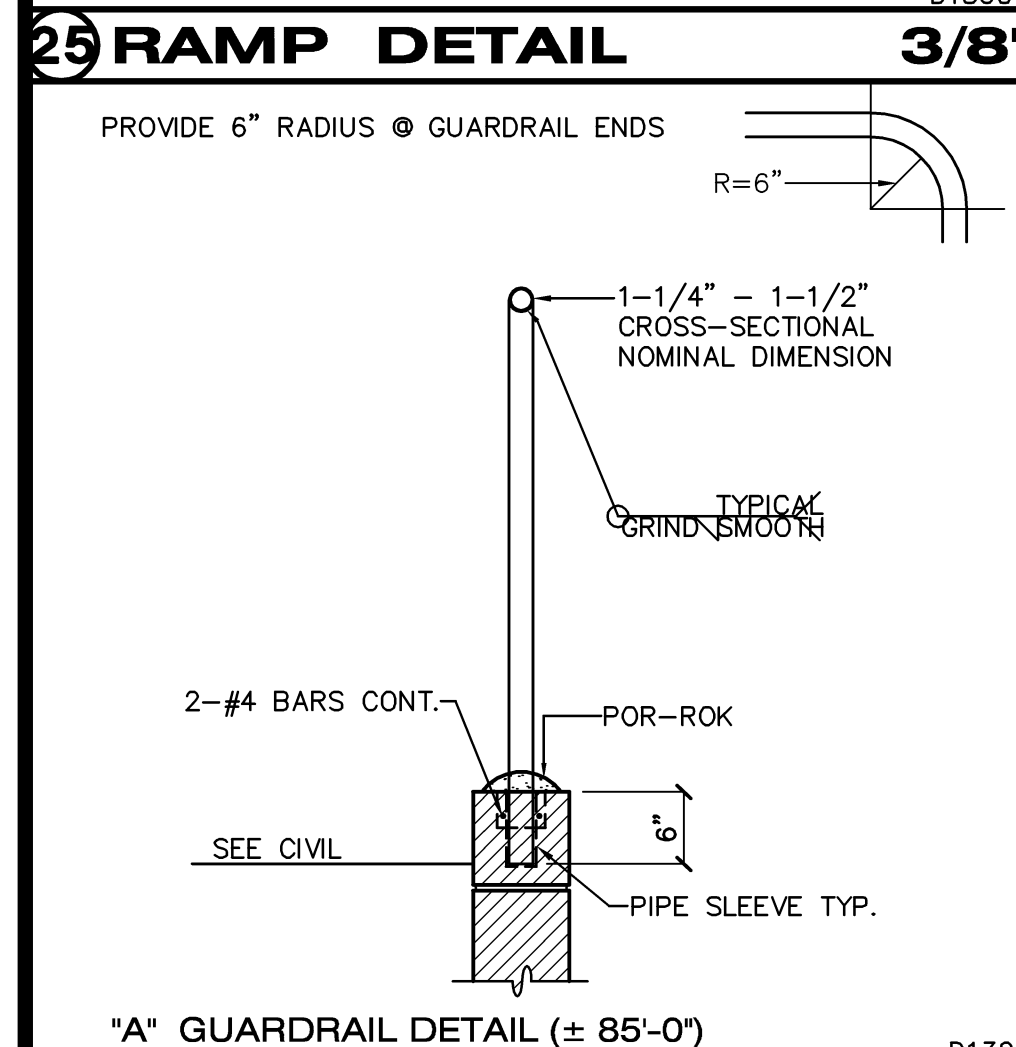
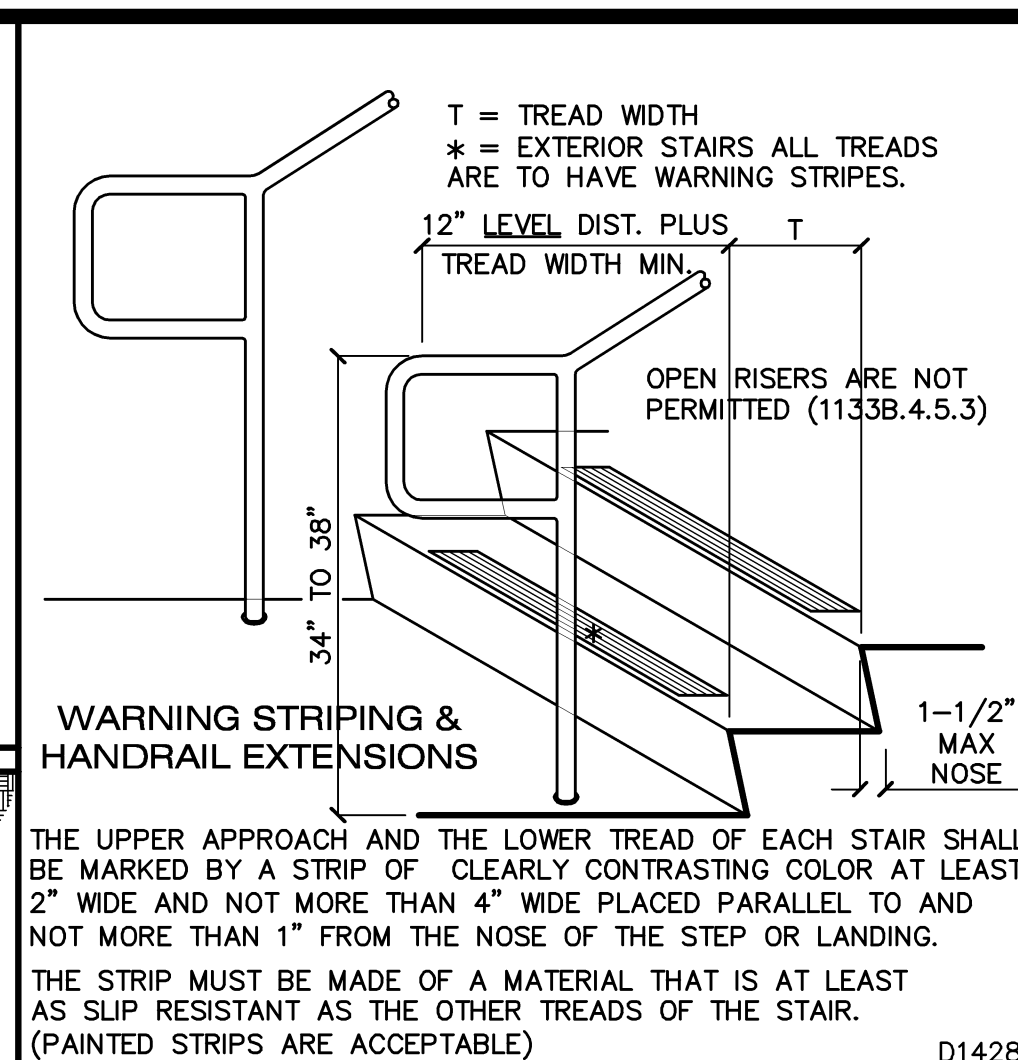
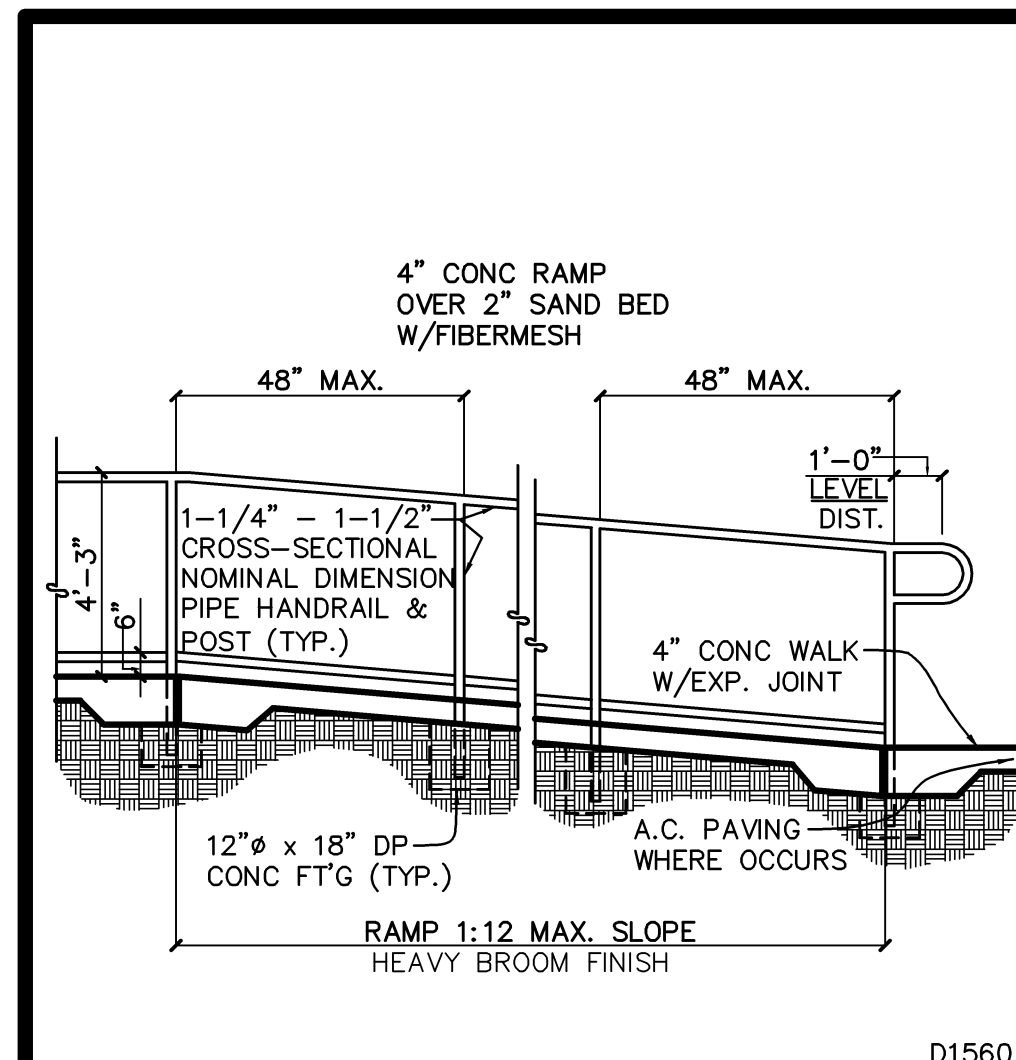

27 SINGLE STALL HANDICAPPED SHOWER 1/2"

28 RAMPS 2"

DOORS:

- EXIT DOORS SHALL BE OPENABLE FROM THE INSIDE WITHOUT THE USE OF A KEY OR OTHER SPECIAL KNOWLEDGE OR EFFORT.
- EVERY REQUIRED EXIT DOORWAY SHALL BE OF A SIZE AS TO PERMIT THE INSTALLATION OF A DOOR NOT LESS THAN 36" IN WIDTH AND NOT LESS THAN 6'-8" IN HEIGHT. WHEN INSTALLED IN EXIT DOORWAYS, EXIT DOORS SHALL BE CAPABLE OF OPENING AT LEAST 90 DEGREES AND SHALL BE SO MOUNTED THAT THE CLEAR WIDTH OF THE EXIT IS NOT LESS THAN 32". IN COMPUTING THE EXIT WIDTH REQUIRED BY SUBSECTION 3303(b), THE NET DIMENSION OF THE EXIT SHALL BE USED.
- FOR HINGED DOORS, THE OPENING WIDTH SHALL BE MEASURED WITH THE DOOR POSITIONED AT AN ANGLE OF 90 DEGREES FROM ITS CLOSED POSITION.
- WHERE A PAIR OF DOORS IS UTILIZED AT LEAST ONE OF THE DOORS SHALL PROVIDE A CLEAR UNOBSTRUCTED OPENING WIDTH OF 32" WITH THE LEAF POSITIONED AT AN ANGLE OF 90 DEGREES FROM ITS CLOSED POSITION.
- WHEN AN AUTOMATIC DOOR OPERATOR IS UTILIZED TO OPERATE A PAIR OF DOORS, AT LEAST ONE OF THE DOORS SHALL PROVIDE A CLEAR UNOBSTRUCTED OPENING WIDTH OF 32" WITH THE DOOR POSITIONED AT AN ANGLE OF 90 DEGREES FROM ITS CLOSED POSITION.
- REVOLVING DOORS SHALL NOT BE USED AS A REQUIRED ENTRANCE FOR THE PHYSICALLY HANDICAPPED/PEOPLE WITH PHYSICAL DISABILITIES.

TURNSTILES:

WHERE TURNSTILES ARE UTILIZED IN FACILITY FOR THE PURPOSE OF PROVIDING FULLY CONTROLLED ACCESS, SUCH AS WHERE AN ADMISSION PRICE IS CHARGED, A DOOR OF GATE THAT IS ACCESSIBLE TO THE PHYSICALLY HANDICAPPED/PEOPLE WITH PHYSICAL DISABILITIES SHALL BE PROVIDED ADJACENT TO OR WITHIN A DISTANCE NOT TO EXCEED 30' FROM EACH TURNSTILE EXIT OR ENTRANCE. THIS ALTERNATE PASSAGEWAY SHALL BE MAINTAINED IN AN UNLOCKED CONDITION DURING BUSINESS HOURS AND THE DOOR OR GATE SHALL NOT ACTIVATE A PUBLICLY AUDIBLE ALARM SYSTEM. WHERE POSTS, RAILS OR OTHER PEDESTRIAN CONTROLS ARE UTILIZED, THEY SHALL PROVIDE 32" OF CLEAR OPENING.

THRESHOLDS AND CLEARANCE:

- THE FLOOR OR LANDING SHALL BE NOT MORE THAN 3/4" LOWER THAN THE THRESHOLD OF THE DOORWAY. RAISED THRESHOLDS AND FLOOR LEVEL CHANGES GREATER THAN 1/4" @ DOORWAYS SHALL BE BEVELED WITH A SLOPE NOT GREATER THAN ONE UNIT VERTICAL IN TWO UNITS HORIZONTAL.
- THE FLOOR OR LANDING ON EACH SIDE OF AN EXIT DOOR SHALL BE LEVEL AND CLEAR. (SEE DETAIL 18/HC-2)

DISABLED ACCESS REQUIREMENTS

HAND ACTIVATED DOOR OPENING HARDWARE, HANDLES, PULLS, LATCHES, LOCKS AND OTHER OPERATING DEVICES ON ACCESSIBLE DOORS SHALL HAVE A SHAPE THAT IS EASY TO GRASP WITH ONE HAND AND DOES NOT REQUIRE TIGHT GRASPING, TIGHT PINCHING, OR TWISTING OF THE WRIST TO OPERATE. HARDWARE SHALL BE CENTERED BETWEEN 30" & 44" ABOVE THE FLOOR. LATCHING AND LOCKING DEVICES THAT ARE HAND ACTIVATED AND WHICH ARE IN THE PATH OF TRAVEL SHALL BE OPERABLE WITH A SINGLE EFFORT BY LEVER-TYPE HARDWARE, PANIC BARS, PUSH PULL ACTIVATING BARS OR OTHER HARDWARE DESIGNED TO PROVIDE PASSAGE. LOCKED EXIT DOORS SHALL OPERATE AS ABOVE IN EGRESS DIRECTION.

21) DOOR CONSTRUCTION, THRESHOLD, HARDWARE & CLOSERS

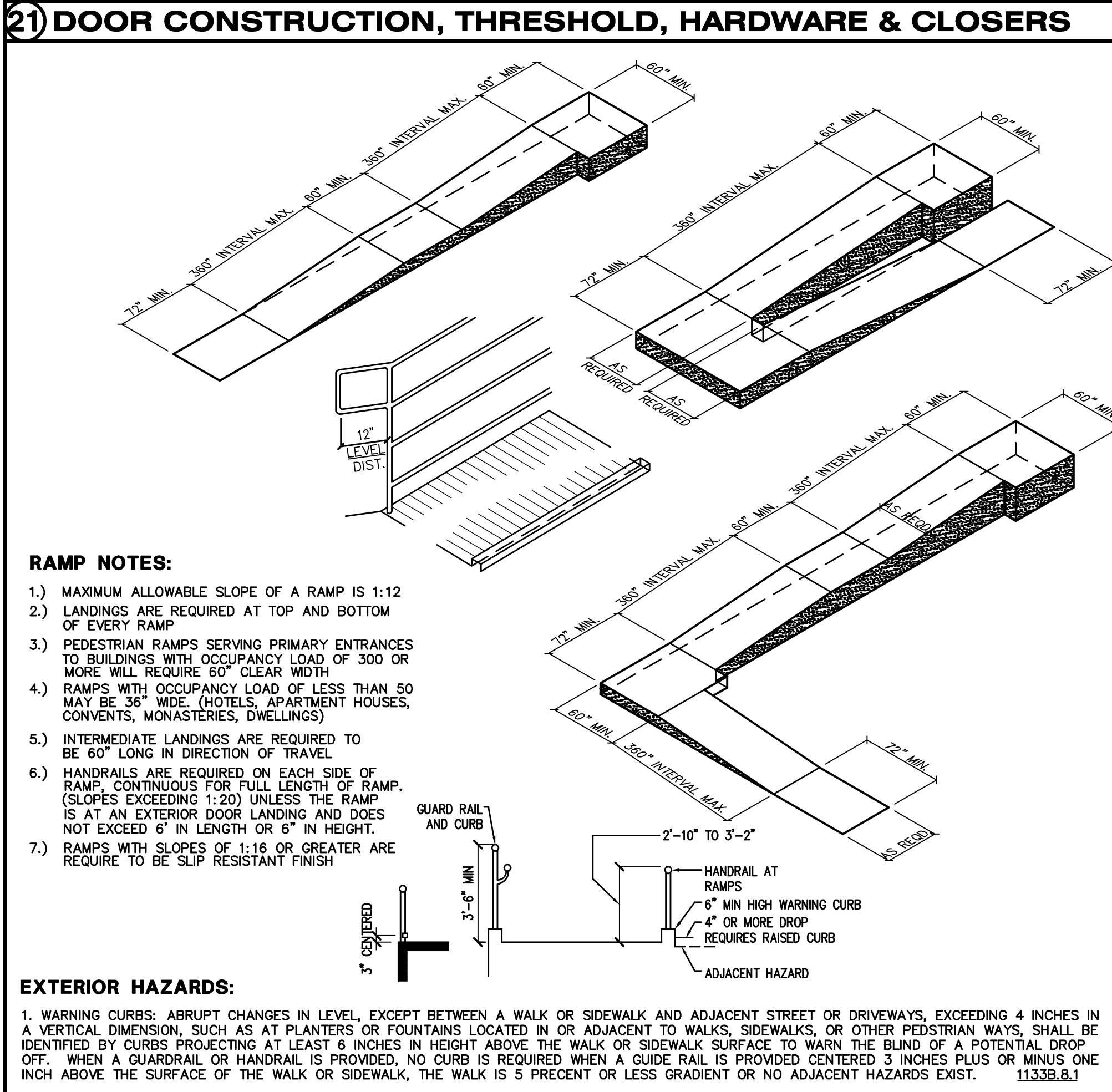

21) DOOR CONSTRUCTION, THRESHOLD, HARDWARE & CLOSERS

HARDWARE AND CONSTRUCTION:

MAXIMUM EFFORT TO OPERATE DOORS SHALL NOT EXCEED 5 POUNDS FOR EXTERIOR DOORS AND 5 POUNDS FOR INTERIOR DOORS, RIGHT PULL OR PUSH EFFORT BEING APPLIED AT RICH ANGLES TO HINGED DOORS AND AT THE CENTER PLANE OF SLIDING OR FOLDING DOORS. COMPENSATION DEVICES OR AUTOMATIC DOOR OPERATORS MAY BE UTILIZED TO MEET ABOVE STANDARDS. WHEN FIRE DOORS ARE REQUIRED, THE MINIMUM EFFORT TO OPERATE THE DOOR MAY BE INCREASED NOT TO EXCEED 15 POUNDS.

THE BOTTOM 10" OF ALL DOORS EXCEPT AUTOMATIC AND SLIDING SHALL HAVE A SMOOTH UNINTERRUPTED SURFACE TO ALLOW THE DOOR TO BE OPENED BY A WHEELCHAIR FOOTREST WITHOUT CREATING A TRAP OR HAZARDOUS CONDITION. WHERE NARROW FRAME DOORS ARE USED, A 10" HIGH SMOOTH PANEL SHALL BE INSTALLED ON THE PUSH SIDE OF THE DOOR, WHICH WILL ALLOW THE DOOR TO BE OPENED BY A WHEELCHAIR FOOTREST WITHOUT CREATING A TRAP OR HAZARDOUS CONDITION.

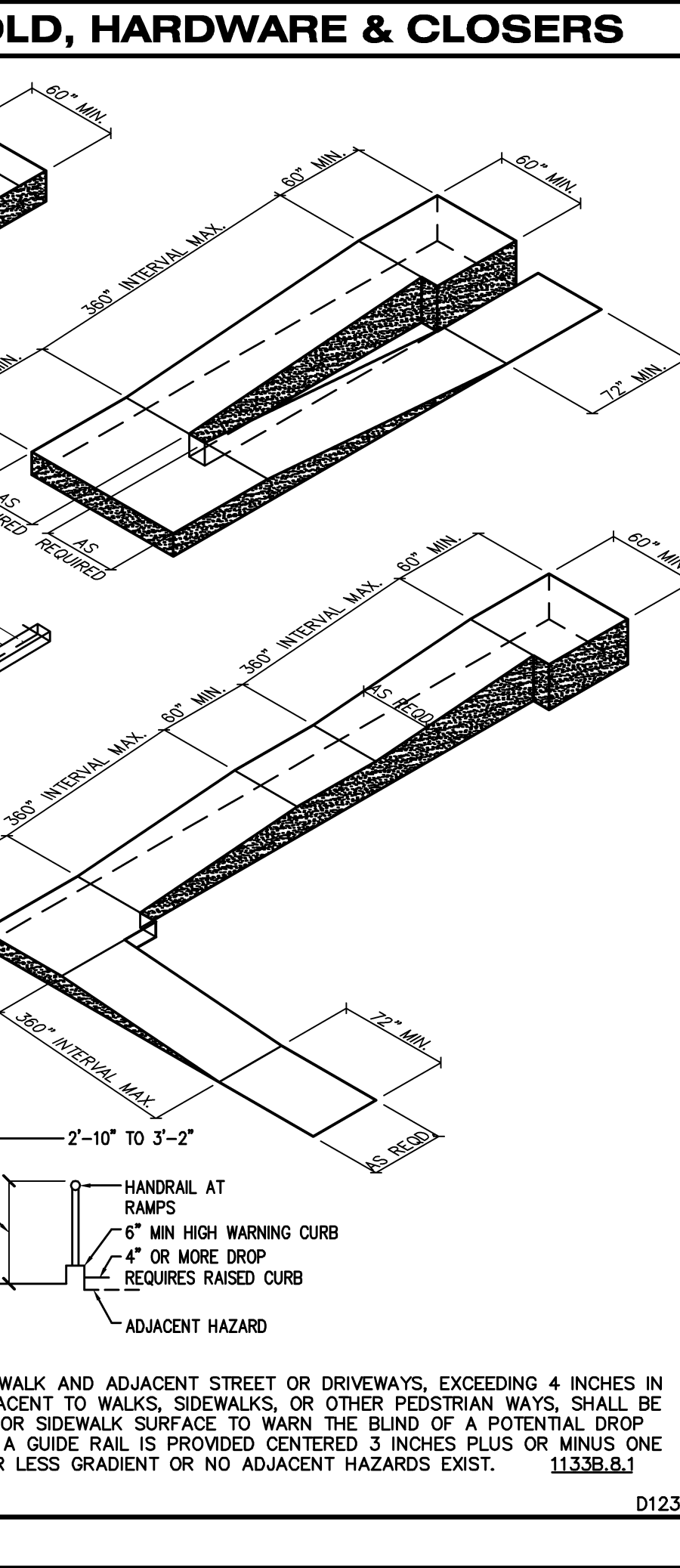
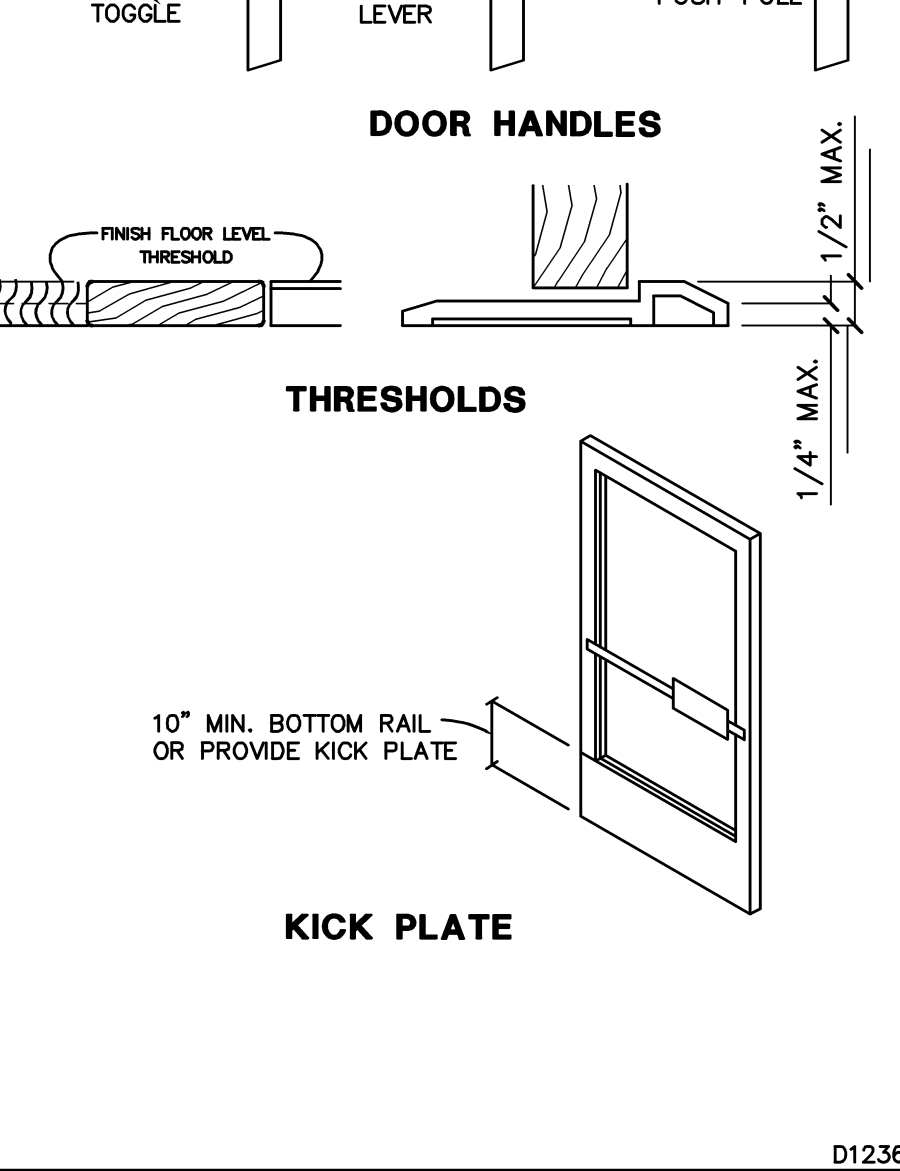

20 HANDRAIL TURN IN @ END 3"

17) DRINKING FOUNTAINS AND WATER COOLERS

- DRINKING FOUNTAINS ARE TO BE LOCATED WITHIN ALCOVES OR POSITIONED SO AS NOT TO BE IN CORRIDOR OR WALK.
- WHEN ENFORCING AGENCY ALLOWS AN UNREASONABLE HARDSHIP, FOUNTAINS MAY BE LOCATED IN PATH OF TRAVEL AND THE PATH OF TRAVEL SHALL BE IDENTIFIABLE TO THE BLIND AS FOLLOWS A. THE SURFACE OF THE PATH OF TRAVEL AT THE WATER FOUNTAIN SHALL BE TEXTURED SO THAT IT IS CLEARLY IDENTIFIABLE BY A BLIND PERSON USING A CANE. THE MINIMUM TEXTURED AREA SHALL EXTEND FROM THE WALL SUPPORTING THE WATER FOUNTAIN TO (1) ONE FOOT BEYOND THE FRONT EDGE OF THE WATER FOUNTAIN AND SHALL EXTEND (2) ONE FOOT BEYOND EACH SIDE OF THE WATER FOUNTAIN. OR B. WING WALLS SHALL BE PROVIDED ON EACH SIDE OF THE WATER FOUNTAIN. THE WING WALLS SHALL PROJECT OUT FROM THE SUPPORTING WALL AT LEAST AS FAR AS THE FOUNTAIN TO WITHIN 6-INCHES OF THE SURFACE OF THE PATH OF TRAVEL. ALSO, THERE SHALL BE A MINIMUM OF 32 INCHES CLEAR BETWEEN THE WING WALLS.
- ALCOVES SHALL BE 32" MIN. WIDE BY 18" MIN. TO 24" MAX. DEEP
- FOUNTAINS SHALL BE 18" MIN. TO 19" MAX. DEPTH
- KNEE SPACE 27" MIN. HEIGHT TO 8" DEEP FROM FRONT EDGE OF FOUNTAIN
- TOE SPACE 9" MIN. HEIGHT TO 6" MAX. FROM SUPPORTING WALL
- SPOUT (BUBBLER) LOCATION SHALL BE LOCATED WITHIN 6" OF THE FRONT OF THE FOUNTAIN, WATER STREAM SHALL BE A MIN. 4" HIGH ON AN ACCESSIBLE DRINKING FOUNTAIN WITH A ROUND OR OVAL BOWL, THE SPOUT MUST BE POSITIONED SO THE FLOW OF WATER IS WITHIN 3" OF THE FRONT EDGE OF THE FOUNTAIN.
- SPOUT (BUBBLER) HEIGHT SHALL BE NO HIGHER THAN 36", MEASURED FROM THE FLOOR OR SURFACES TO THE SPOUT OUTLET.
- CONTROLS SHALL BE FRONT MOUNTED OR SIDE MOUNTED WITHIN 6" OF THE FRONT EDGE
- CONTROL OPERATION MECHANISMS SHALL BE OPERABLE WITH ONE HAND AND SHALL NOT REQUIRE TIGHT GRASPING, PINCHING, OR TWISTING OF THE WRIST. THE FORCE REQUIRED TO ACTIVATE SHALL BE NO GREATER THAN 5lb.

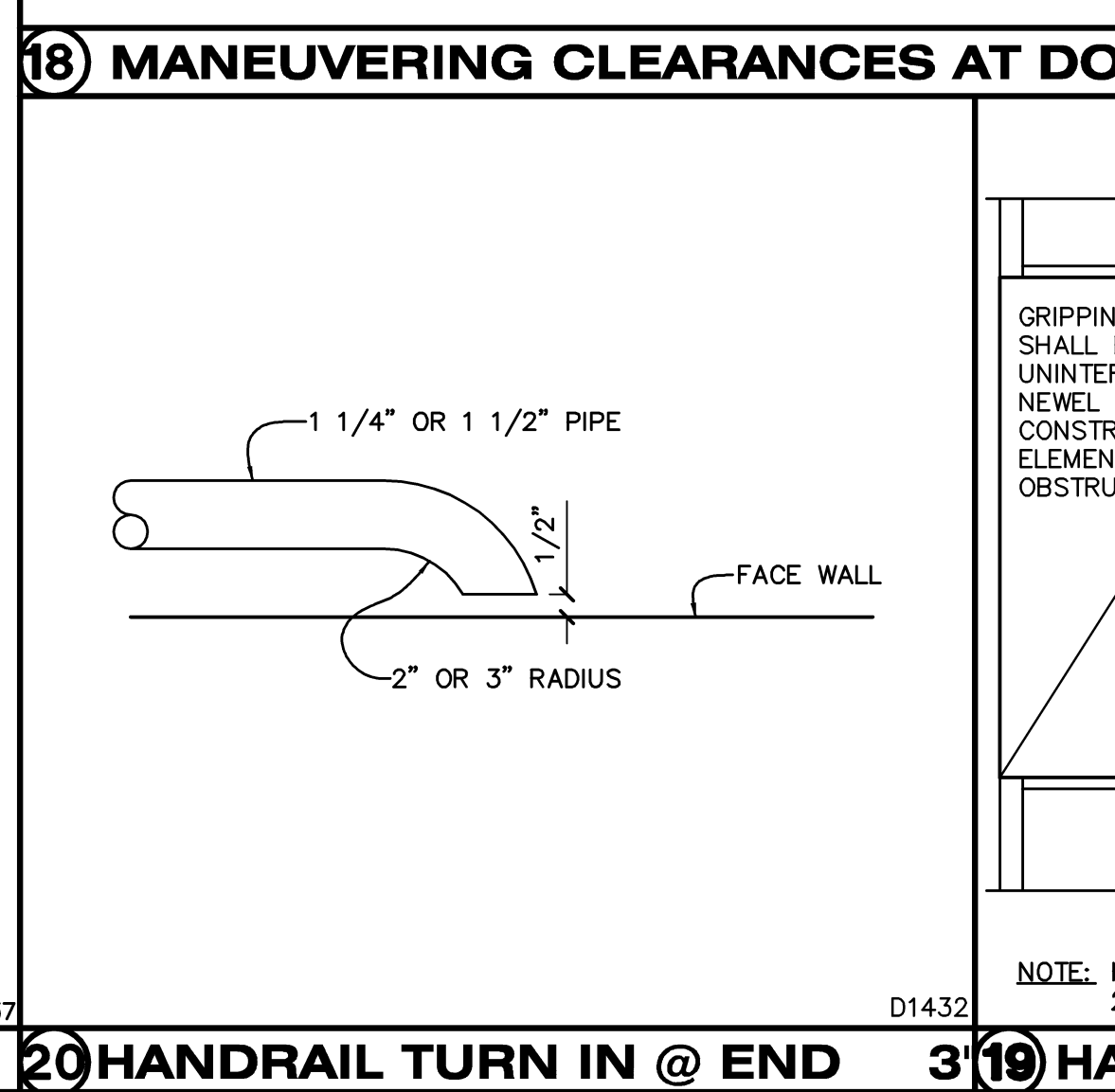
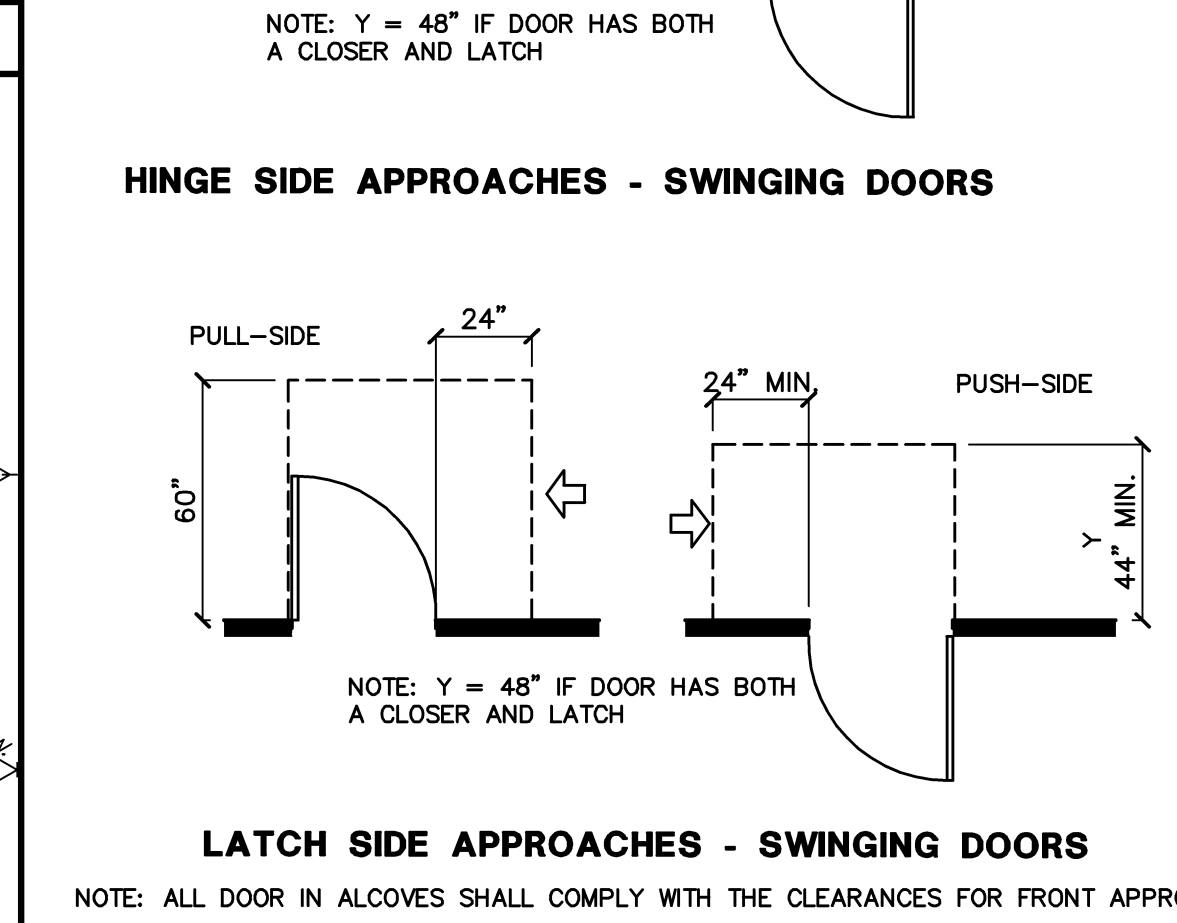
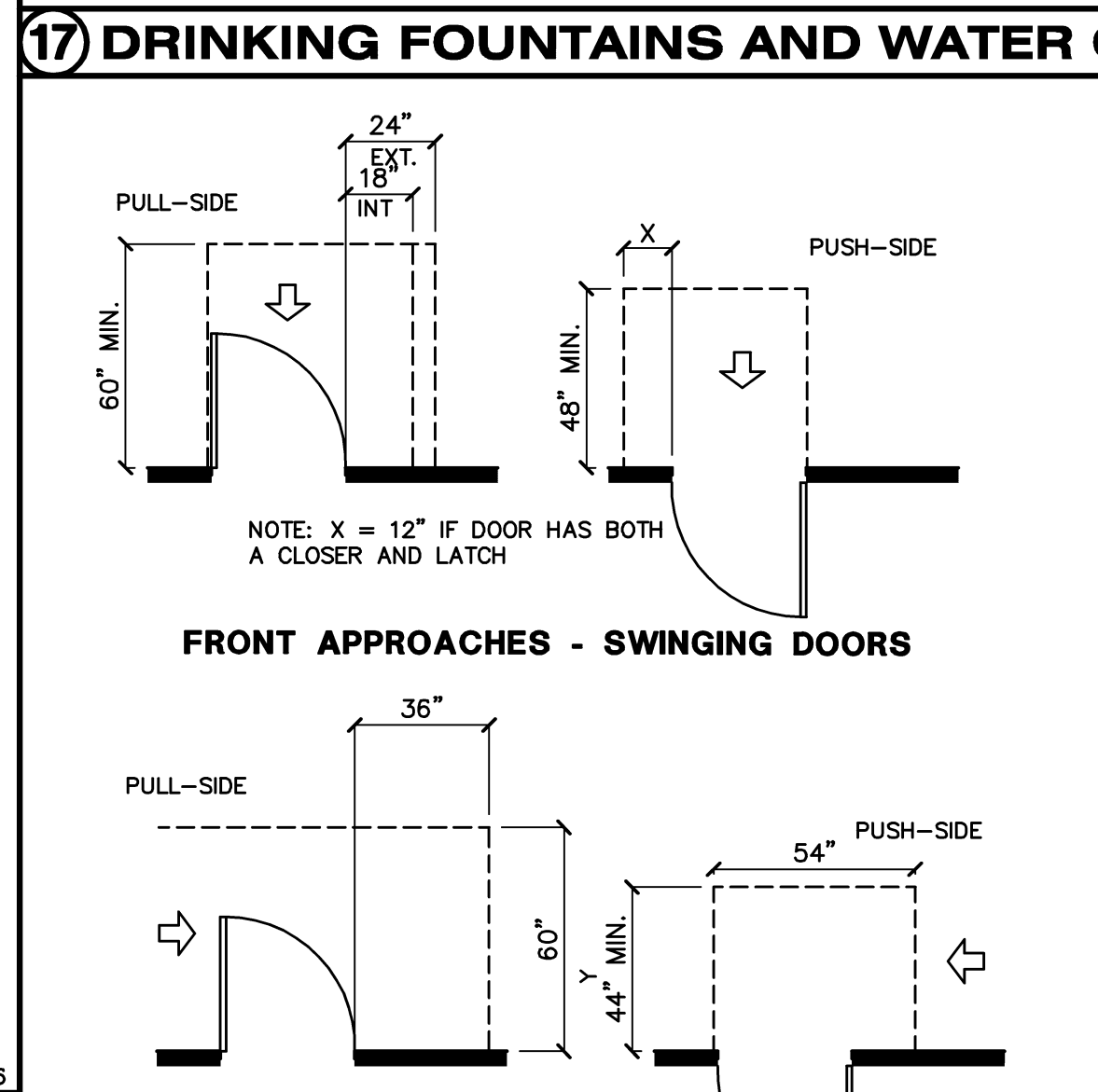

17) DRINKING FOUNTAINS AND WATER COOLERS 1/4"

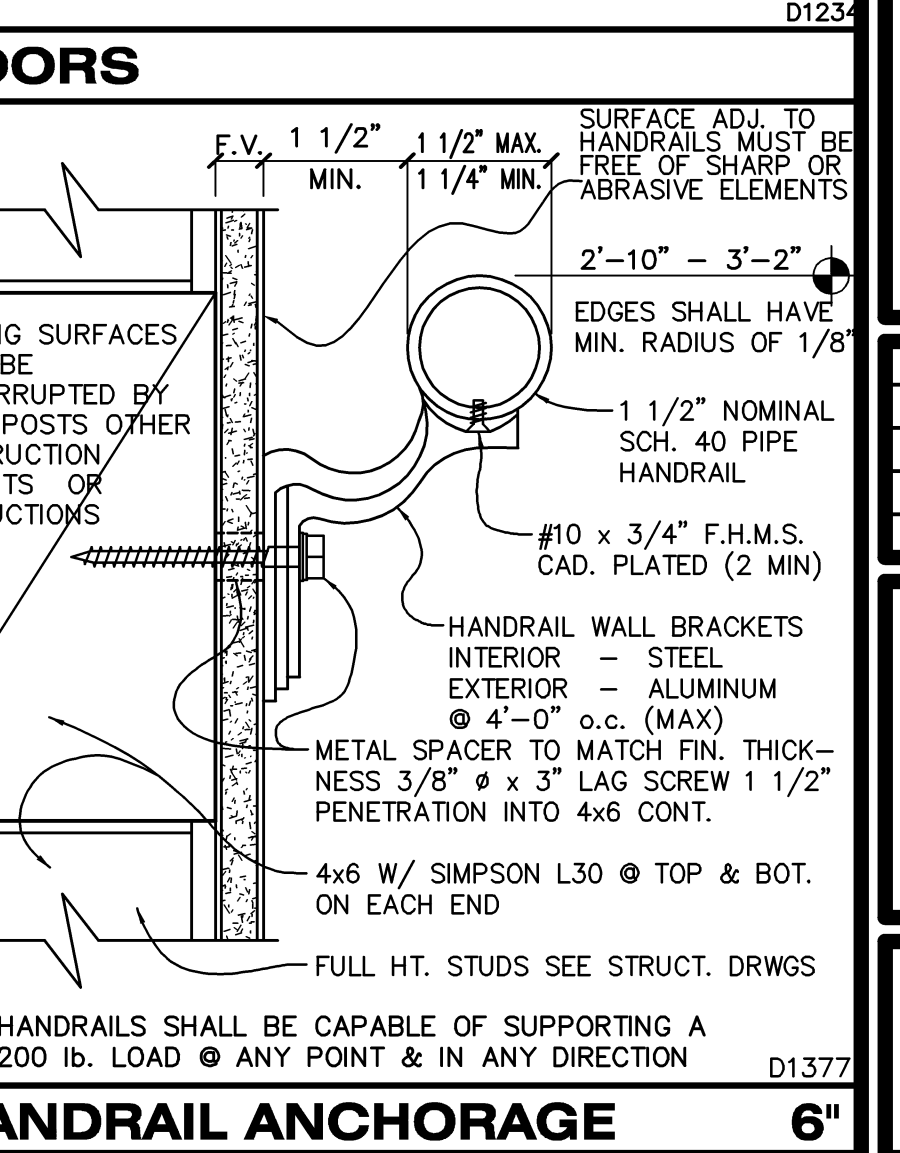
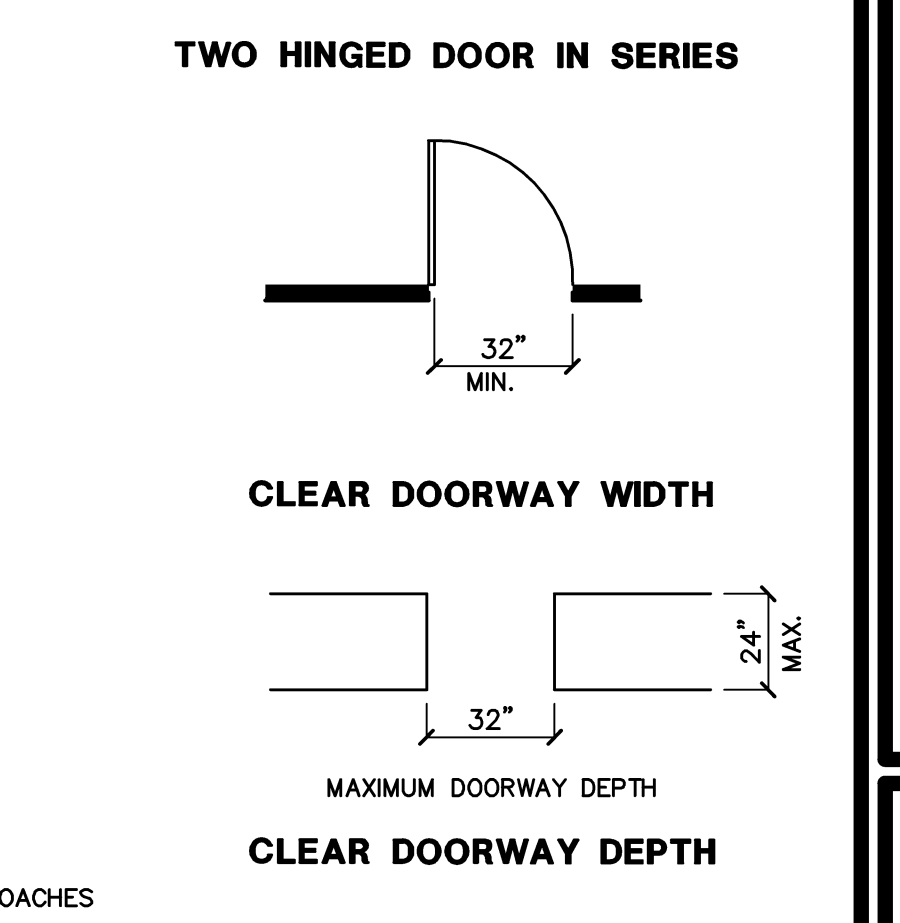
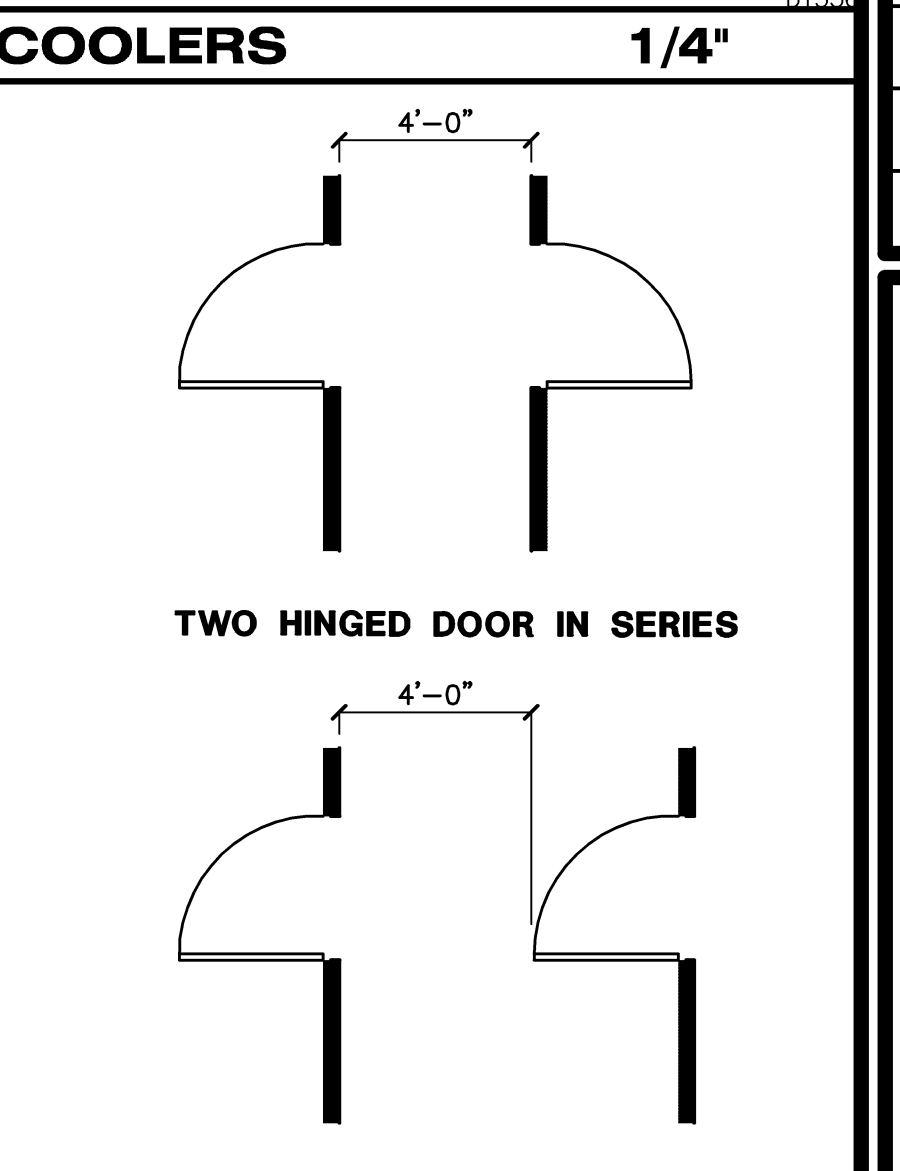
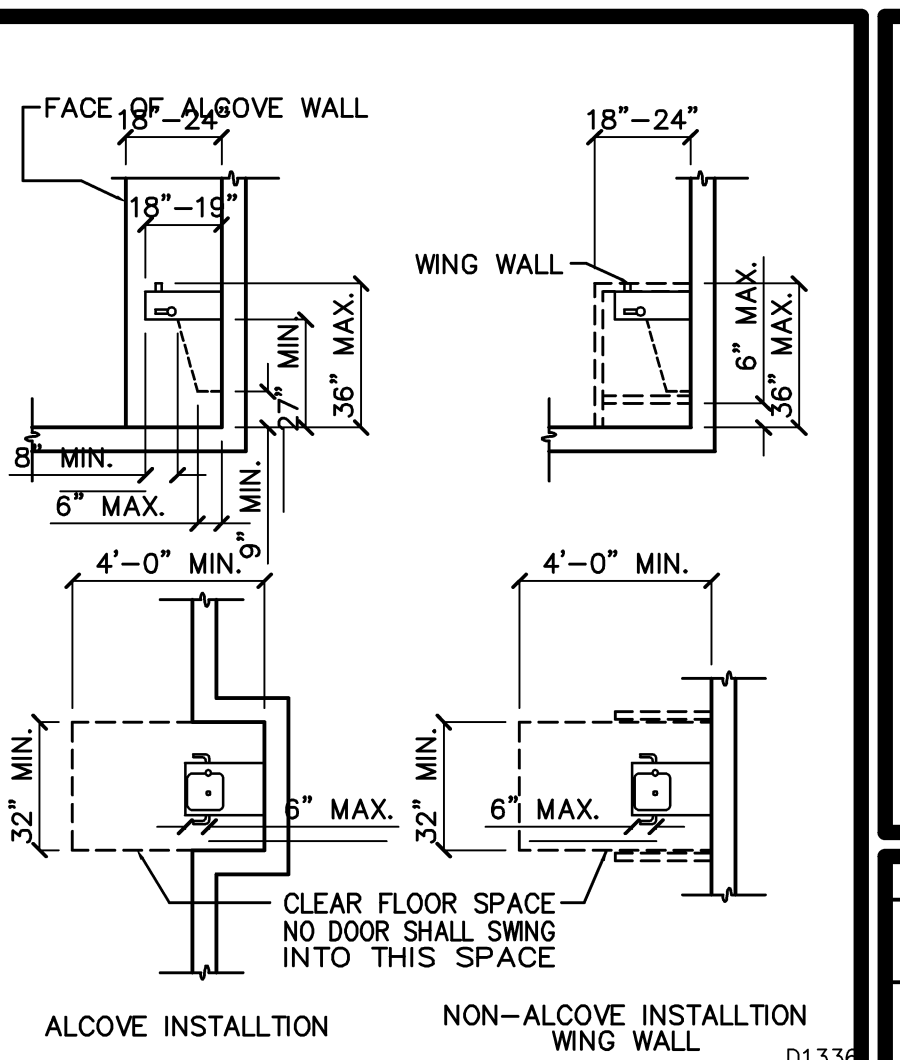

18) MANEUVERING CLEARANCES AT DOORS

PASQUINI ENGINEERING INCORPORATED
 Telephone: (651) 298-9600
 Fax: (651) 298-9600
 603 H Street Suite 300
 Bakerfield, CA 93304

NO.	DATE

THESE PLANS ARE NOT FOR CONSTRUCTION UNLESS A "WET STAMP & SIGNATURE" FROM BOTH THE ENGINEER OF RECORD AND A APPROVAL STAMP WITH A "WET STAMP & SIGNATURE" FROM THE LOCAL GOVERNING AGENCY ARE PRESENT.

DWG. BY	CHK'D BY	DATE	JOB NO.	FILE NO.
		10-18-10		

EXP. 12/31/12

SHEET **HC-2** OF SHEET

ARCHITECTS
 ARNOLD C. SAVRANN, AIA
 &
 MAGEE ARCHITECTS INC.
 12121 WILSHIRE BLVD., SUITE 322
 LOS ANGELES, CA 90025
 (310) 820-4876 FAX (310) 820-7088

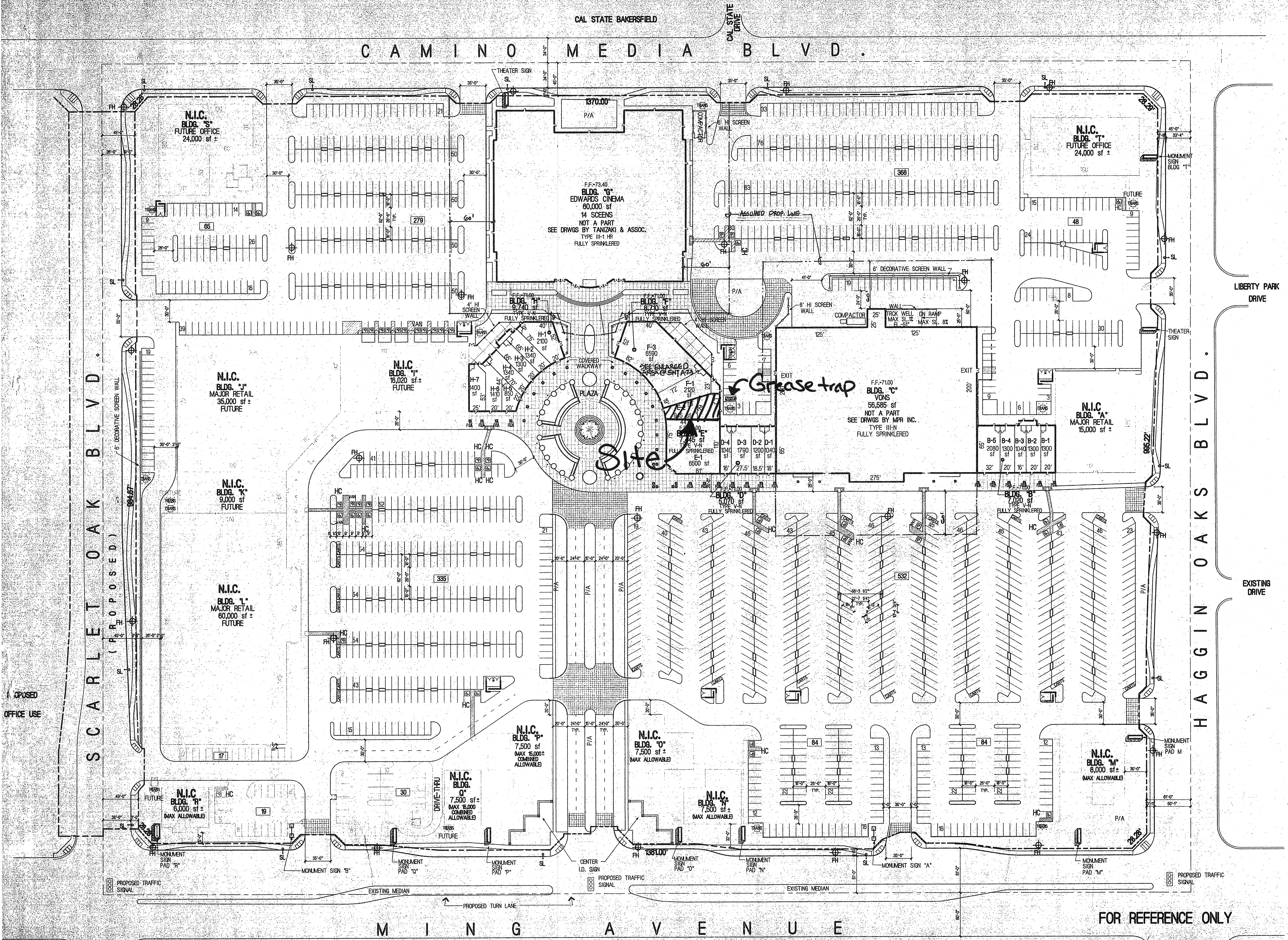

rev. date description
 THE MARKET PLACE
 BAKERSFIELD
 DEVELOPERS
 CASTLE & COOKE COMMUNITIES, INC.

B/D+E/F/H/I
 SITE PLAN
 title
 drawn HAMMONS 10/10/05 date
 checked IDEMAN 1"=50'-0" scale

FOR REFERENCE ONLY
 N
 PRINTED: 10/28/2011